

Notes:
 The information contained in this document is copyright and may not be used or reproduced for any other project or purpose.
 Verify all dimensions and levels on site and report any discrepancies to:
 Co-op for direction prior to the commencement of work. Drawings are to be read in conjunction with all other contract documents.
 Use figured dimensions only. Do not scale from drawings.
 Co-op cannot guarantee the accuracy of content and format for copies of drawings issued electronically.
 The completion of the Issue Details Checked and Substantiated section below is confirmation of the status of the drawing. The drawing shall not be used for construction unless endorsed 'For Construction' and authorized for issue.
 © CO-OP STUDIO PTY LTD
 Registered Business Name ABN 93 167 783 800

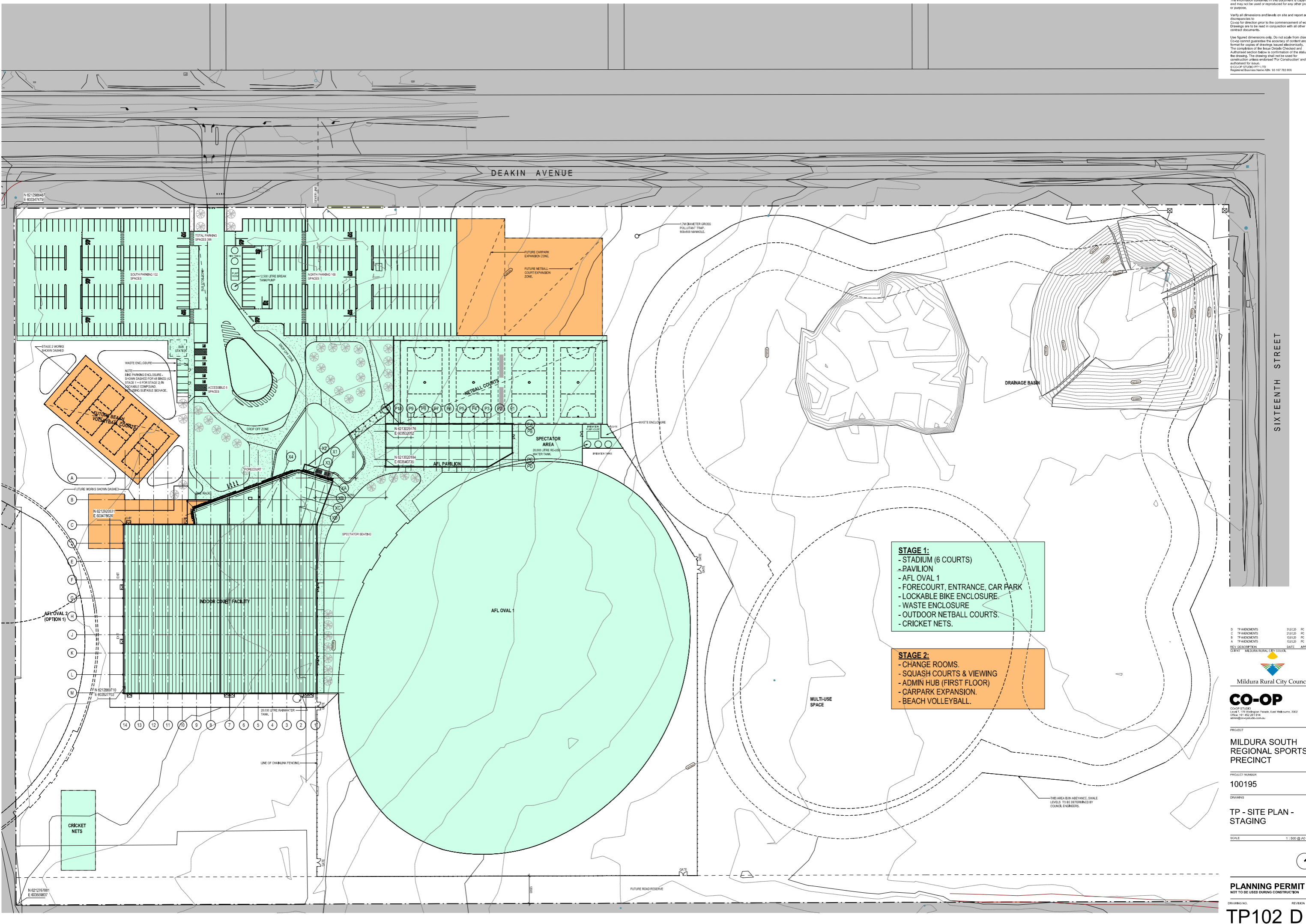

STAGE 1:
 - STADIUM (6 COURTS)
 - PAVILION
 - AFL OVAL 1
 - FORECOURT, ENTRANCE, CAR PARK
 - LOCKABLE BIKE ENCLOSURE
 - WASTE ENCLOSURE
 - OUTDOOR NETBALL COURTS.
 - CRICKET NETS.

STAGE 2:
 - CHANGE ROOMS.
 - SQUASH COURTS & VIEWING
 - ADMIN HUB (FIRST FLOOR)
 - CARPARK EXPANSION.
 - BEACH VOLLEYBALL.

REV DESCRIPTION	DATE	APP
D 19 AMENDMENTS	11/11/20	PC
C 19 AMENDMENTS	21/11/20	PC
B 19 AMENDMENTS	13/11/20	PC
A 19 AMENDMENTS	13/11/20	PC

Mildura Rural City Council

CO-OP
 CO-OP STUDIO
 Level 1, 178 Wellington Parade, East Melbourne, 3002
 0394 461 622 201 814
 admin@co-opstudio.com.au

PROJECT
MILDURA SOUTH REGIONAL SPORTS PRECINCT

PROJECT NUMBER
100195

DRAWING
TP - SITE PLAN - STAGING

SCALE
 1:500 @ A0

PLANNING PERMIT
 NOT TO BE USED DURING CONSTRUCTION

DRAWING NO.
TP102 D