



Better Choices

Mildura CBD Access and Mobility Strategy
Final adopted 24 February, 2022

Institute for
Sensible Transport



**Council and the Institute for
Sensible Transport
acknowledges the traditional
custodians of the land, which
now comprises the Mildura
Rural City Council area and to
those of our neighbouring
municipalities.**

**We pay our respects to Elders
past, present and emerging; we
celebrate and respect their
continuing culture and
connection to the land.**

Institute for Sensible Transport

ABN 78 504 466 884
102/1 Silver Street Collingwood,
Melbourne, Australia VIC 3066
E: info@sensibletransport.org.au
www.sensibletransport.org.au

Contents

Executive Summary.....	8
1. Introduction and background	15
1.1 Project background	16
1.2 Transport in town centres – in brief	20
1.3 Strategic Framework: State Legislative and Policy Context.....	23
2. Vision, strategic objectives and sustainable mobility targets.....	26
2.1 Vision	28
2.2 Guiding principles	28
2.3 Strategic objectives	29
2.4 A mode hierarchy to guide decision-making.....	29
2.5 Sustainable mobility targets	30
3. Key moves	32
3.1 Eleven Quick Wins	33
4. Urban Environment	35
4.1 Enhancing The Mall	36
4.2 Future CBD Streets	38
4.3 Wayfinding.....	42
4.4 Level footpaths	43
4.5 Shade	43
5. Active Transport	44
5.1 Rider confidence by environment.....	48
5.2 Safe intersections.....	49
5.3 Micro-mobility lanes.....	49
5.4 Low-cost lanes	49
5.5 Proposed Bike Network.....	50
5.6 Recommended actions	52
5.7 Intersections.....	54
6. Freight.....	58
7. Cars and car parking.....	61
7.1 Shifting freight traffic away from CBD.....	62
7.2 Safer speeds.....	63
7.3 Car parking.....	66
8. Public transport	77

8.1	Rail.....	78
8.2	Bus.....	78
8.3	Frequency.....	78
8.4	Proposed actions	83
9.	Behaviour change.....	84
9.1	A leading role for Council.....	85
9.2	Proposed actions	85
10.	Tourist transport.....	88
10.1	Park Once Program.....	89
10.2	RV Friendly Site.....	89
10.3	The Mildura – Murray Punt.....	89
10.4	Ride the bus campaign	91
11.	Implementation Plan.....	92
12.	References	99
13.	Appendices.....	101

Figures

Figure 1 Key strategy reports.....	9
Figure 2 Study area map.....	9
Figure 3 Mode share for Mildura CBD work trips 2.5km or less.....	10
Figure 4 Why sustainable mobility is important for Mildura's future	10
Figure 5 Journey to Work Mode Share Targets 2021 - 2036.....	12
Figure 6 Major challenges and key actions.....	13
Figure 7 Key Actions in Mildura CBD.....	14
Figure 8 Cycle of car dependence	20
Figure 9 Carrying capacity of different modes, 3.5 metre carriageway.....	20
Figure 10 Pathways to lowering transport emissions.....	21
Figure 11 Emissions and space intensity, various modes.....	22
Figure 12 Key benefits of sustainable mobility in Mildura.....	25
Figure 13 Sustainable Mobility Plan – Structure	27
Figure 14 Guiding principles for the Mildura CBD Access and Mobility Strategy.....	28
Figure 15 Mildura CBD Mode Hierarchy.....	29
Figure 16 Journey to Work Mode Share Targets 2021 - 2036.....	30
Figure 17 Journey to Work Trips.....	31
Figure 18 Major challenges and key actions.....	34
Figure 19 Option A - Existing and proposed cross-section (Lime Avenue).....	39
Figure 20 Option B - Existing and proposed cross-section (Eighth Street).....	39
Figure 21 Option B, artist's impression (Eighth Street).....	41
Figure 22 Wayfinding boards to guide people to and within the CBD	42
Figure 23 Wayfinding typologies.....	42
Figure 24 Proposed bike network by infrastructure	46
Figure 25 Bicycle network design - conceptual principles	47
Figure 26 Riding confidence - different infrastructure.....	48
Figure 27 Protected roundabout, Bendigo	49

Figure 28 Micro-mobility lanes.....	49
Figure 29 Pop up bike lane, Melbourne.....	49
Figure 30 Existing and proposed bike network.....	51
Figure 31 Continuous footpath, Sydney.....	53
Figure 32 Raised zebra roundabout, South Melbourne.....	54
Figure 33 Proposed intersection upgrades.....	55
Figure 34 Uncontrolled intersection at Olive Avenue and Ninth Street.....	56
Figure 35 Raised table, example.....	56
Figure 36 Floating-island bus stop.....	57
Figure 37 Pedestrians crossing Deakin Avenue.....	57
Figure 38 Mildura Freight Link.....	60
Figure 39 Myth-busting 30km/h.....	63
Figure 40 Changes of survival for different vehicle speeds.....	63
Figure 41 Proposed Speed Limits.....	64
Figure 42 Parking occupancy in Mildura CBD.....	67
Figure 43 Real-time signage (Manly NSW).....	69
Figure 44 Multi-deck car park sleeved by shops.....	70
Figure 45 At-grade parking hidden by shops, Warrnambool.....	70
Figure 46 Social housing developed on a car park.....	71
Figure 47 Proposed Parking Controls.....	73
Figure 48 Guideline for special use parking (angled and parallel).....	74
Figure 49 Council has installed fast chargers in the CBD.....	76
Figure 50 Existing bus network.....	79
Figure 51 Proposed bus network.....	80
Figure 52 Existing bus coverage.....	81
Figure 53 Proposed bus coverage.....	82
Figure 54 The Westgate Punt.....	89
Figure 55 Mildura Punt - Proposed Stops.....	90
Figure 56 Bus Promotion Campaign - Melbourne.....	91

Figure 57 Categories of action	93
--------------------------------------	----

Tables

Table 1 Proposed bike network - staging.....	50
Table 2 Speed limit time comparison.....	65
Table 3 Coverage comparison - existing and proposed bus networks.....	82

Boxes

Box 1 Mildura's Climate Emergency Declaration	16
Box 2 COVID-19 and implications for this project.....	16
Box 3 Australia's fuel efficiency.....	21
Box 4 What's a Micro-mobility lane?	40
Box 5 Integrating shade into existing services	43
Box 6 Bicycle network design principles	45
Box 7 Parking Protected bike lanes, Albury.....	52
Box 8 Car parking facts.....	66
Box 9 Mildura's Planning Scheme on parking.....	66

Executive Summary



Introduction to this project

The *Draft CBD Plan* was adopted by Mildura Rural City Council in June 2020. This Plan identified the need for an ‘*Active Transit and Car parking Strategy*’. Such a strategy was commissioned and commenced in 2020, with the title becoming the *Mildura CBD Access and Mobility Strategy*, as this title better reflected the focus and intent of the project.

The unifying objective of the *Mildura CBD Access and Mobility Strategy* is to map a pathway towards the CBD and the surrounding area becoming a city with a more diverse set of smarter mobility options. This will assist Mildura by reducing car dependence and lead to a more liveable, sustainable city. This is wholly consistent with the *CBD Plan* which set out a target for Mildura to reduce private car use by 15%, and an increase in sustainable mobility to improve local health, reduce parking constraints, and increase the vibrancy of the CBD.

This *Mildura CBD Access and Mobility Strategy* has been developed to equip Council with a blueprint for achieving the ambitions set out in the *Draft CBD Plan*.

This project has included a series of earlier reports, as identified in Figure 1. These can be referred to in the Appendices.



Figure 1 Key strategy reports

The Study Area for this project is shown in Figure 2. It highlights that while Mildura as an LGA is vast, the focus of this project, the CBD, is concentrated within a small area (shown in green).

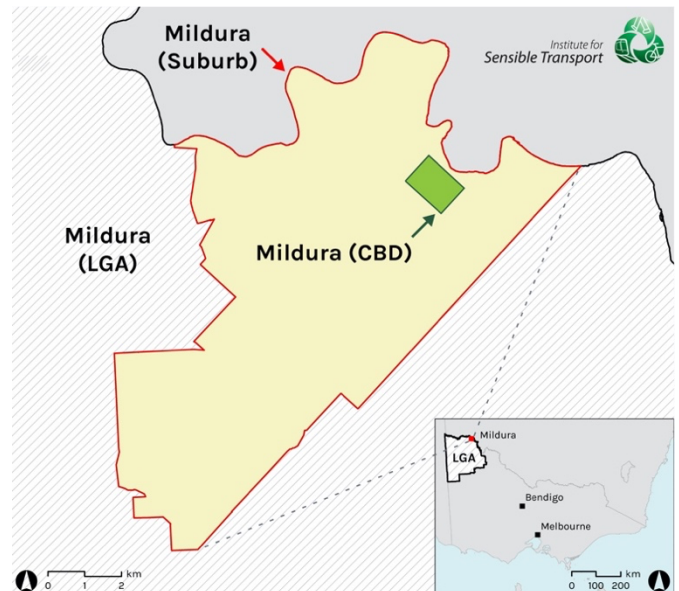

Figure 2 Study area map

The *CBD Plan* set out a target to reduce private car use by 15%.

What we've found

The Mildura CBD has the potential to become Victoria's most vibrant, sustainable regional city. Its small scale, flat topography, and permeable street network supports healthy, active travel. While it can be very hot in summer, for much of the year it has a climate generally favourable for sustainable mobility.

The Mildura CBD has the potential to become Victoria's most vibrant, sustainable regional city.

However, before Mildura will be able to achieve the vision set out in the CBD Plan, it will need to address its long-standing dependence on the car. Some 90% of trips in Mildura are by car. Even for trips less than 2.5km, which are more able to be completed by bike and bus (1 – 2.5 km) and foot (0 – 1 km), Census data shows that 86% are by car, with 2% cycling and less than 0.5% of residents using the bus to the CBD, as shown in Figure 3. The good news is that Mildura residents are beginning to ‘vote with their feet’ with almost half of respondents to an online survey ran as part of this Strategy’s development reporting that for those that live in the CBD, walking is their typical mode of transport.

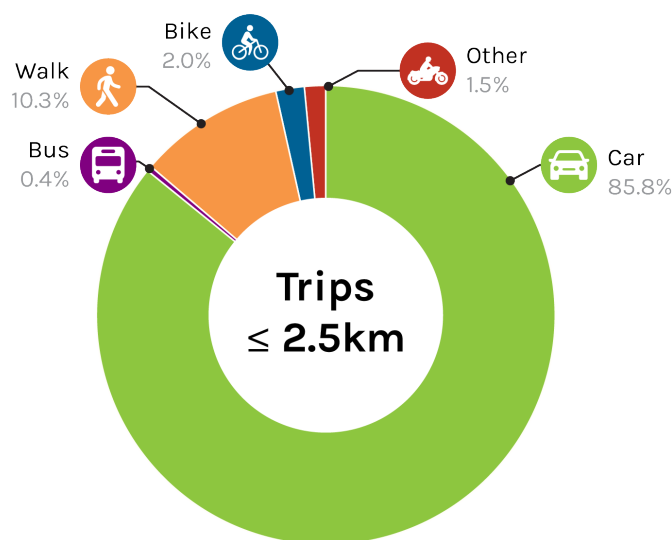

Figure 3 Mode share for Mildura CBD work trips 2.5km or less

Source: Australian Bureau of Statistics (2017)

There is significant potential to achieve major advances towards a more sustainable transport system. This will help support Mildura’s goals of becoming a climate friendly, healthy, vibrant and productive community.

The review of policies and strategies conducted for this project can be found in Appendix 1. The review revealed a consistent theme; Council has a long standing desire to lower the high levels of car dependence.

Council has a long-standing desire to lower high levels of car dependence.

The need for change

There are several reasons transport patterns will need to change for Mildura to achieve its strategic ambitions, as summarised below and in Figure 4.



Figure 4 Why sustainable mobility is important for Mildura's future

What is Sustainable Mobility?

Sustainable mobility refers to transport that meets the transport needs of the present, without jeopardising the ability of future generations to meet their needs. In essence, sustainable mobility generally refers to walking, cycling and public transport.

The following provides a brief introduction to some of the key issues facing Mildura that an improved transport system is able to address.

Climate change

Transport is a major source of emissions causing climate change and local air pollution. Mildura's commitment to tackle climate change successfully will require strong and unprecedented action. The transformation of Mildura's streets to better support walking, cycling and public transport will be necessary to reduce these emissions.

Health

The rate of obesity is significantly higher in Mildura than the State average (24% compared to 19%). Providing safe, attractive opportunities for the community to integrate physical activity into their everyday lifestyle is essential to good health. Encouraging walking and cycling is among the most effective mechanisms for creating healthy communities, and Mildura currently suffers from higher rates of some illnesses than the general Victorian community.

An accessible city

Creating a more accessible city will be especially important as Mildura's community ages. Creating a city that is accessible to all, including those too young or old to drive will help increase the quality of life for many of Mildura's residents.

Congestion and parking difficulty

By creating a set of better choices, less people will need to drive, which will make traffic congestion and parking easier for those that do need to drive.

Urban amenity and economic vibrancy

One of the benefits of a more diversified, sustainable transport system is that streets become more pleasant places; to shop, socialise, contemplate and play. This will help bolster the CBD's attractiveness and therefore economic advantage.

Ultimately, as the famous urbanist Jane Jacobs said '*a city is judged by the quality of its streets*'. This *Access and Mobility Strategy* acts as a catalyst to implement Mildura's policy ambitions to become a sustainable, healthy city in which walking, cycling and public transport become safe, attractive options for a larger segment of the population. Implementing the actions included in this Strategy will help Mildura achieve its vision for the city it aspires to be.

Mildura Freight Link

Delivering the Mildura Freight Link along Benetook Avenue is a priority action that will unlock the CBD by diverting heavy vehicle traffic away from the heart of the CBD.



A vision for sustainable mobility in Mildura

Transport services, urban design and other supporting infrastructure provides safe, sustainable access for the whole community and supports the ambition for Mildura to be the most liveable regional city in Victoria.

Targets

Figure 5 illustrates both the target mode share for 2036, as well as interim targets, linked to Census years, to enable progressive evaluation. The commitments set out in the *CBD Plan* act as the foundation for these targets. These sustainable mobility targets are ambitious and achievable, but only through consistent, sustained decisions that implement the set of actions found in Sections 1 to 10. These targets include:

- A *reduction* in car use, from 96% of commutes in 2021 (projected, based on 2016), to 81% of commutes in 2036.
- An *increase* in public transport, from just 0.2% of trips to work in 2021 (projected, based on 2016), to 3.2% by 2036, a ~15 fold increase.
- An *increase* in walking, from 2.8% of trips in 2021, to 8.8% in 2036
- A *substantial growth* in cycling, from 0.5% of trips in 2021, to 6.5% in 2036 (a more than 10 fold increase). Cycling is targeted to increase at this rate because of the large number of car trips that currently occur that are within a convenient cycling distance from the Mildura CBD and the very low numbers that currently cycle.

The general trend identified in these targets are broadly consistent with the direction provided in the *Draft CBD Plan*.

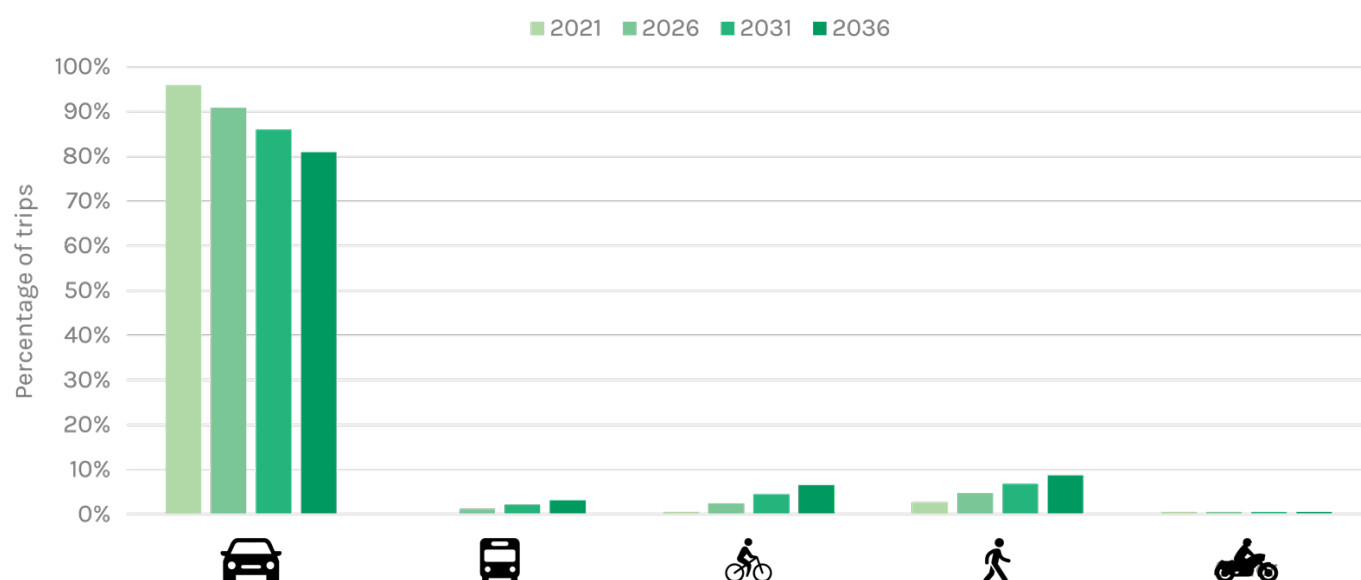

Figure 5 Journey to Work Mode Share Targets 2021 - 2036

NB: These mobility targets refer only to trips to/from work, as it is this trip type for which the necessary data is available.

Major challenges and Key proposed actions

The major challenges preventing Mildura from achieving its potential have been distilled in the far left hand column of Figure 6. Key actions have been identified to directly address these challenges and are expanded upon in Sections 1 to 10.

Figure 7 identifies some of the key actions designed to make Mildura's CBD more sustainable, vibrant and liveable.



Figure 6 Major challenges and key actions

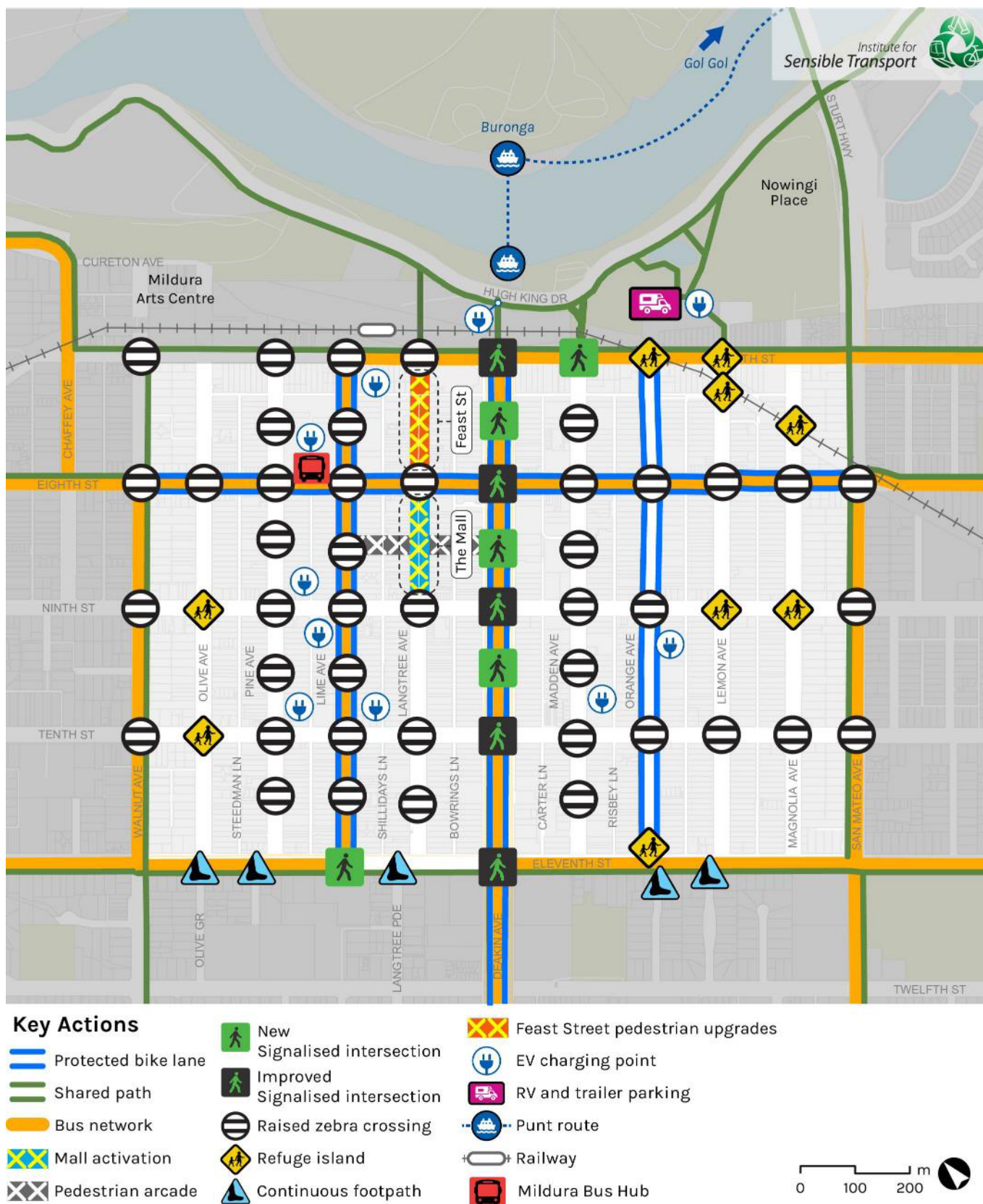

Figure 7 Key Actions in Mildura CBD

1. Introduction and background



1.1 Project background

The *Draft CBD Plan* was adopted by Mildura Rural City Council in June 2020. This Plan identified the need for a '*Active Transit and Car parking Strategy*'. Commissioned in mid 2020, the title was immediately altered to better reflect the objectives of the project and is now known as the *Mildura CBD Access and Mobility Strategy*.

Creating a more diverse set of transport options, in order to reduce the high levels of car dependence within the CBD has been identified as a priority within multiple Council strategies and plans.

The *CBD Plan* set out a target for Mildura to reduce private car use by 15%, and an increase in sustainable mobility. This *Mildura CBD Access and Mobility Strategy* has been designed to facilitate this transformation of the transport system, to achieve the goals set out in the *Draft CBD Plan*. This will support Mildura's future prosperity and liveability, lower transport costs and parking frustration and give the community a better set of transport options.

The *CBD Plan* set out a target for Mildura to reduce private car use by 15% and increase sustainable mobility.

The following page provides a concise overview of the background reports that have been prepared as part of the development of this Strategy. Box 1 identifies the relationship between this Strategy and Council's Climate Emergency Declaration. Box 2 highlights how COVID-19 impacted this project.

Declaring a Climate Emergency

In early 2020, Mildura Rural City Council joined many other councils in declaring a 'Climate Emergency'. Typical actions (some of which Mildura is making significant progress in – including large investments in solar power generation) that follow the declaration of a climate emergency include:

- Powering Council operations by renewable energy, and set targets to increase the level of renewable power for Council operations over time.
- Support cycling through provision of safe, attractive cycle lanes, bike parking and end-of-trip facilities.
- Achieve 100% divestment from fossil fuel aligned investments at the earliest possible date.
- Encourage sustainable transport use such as public transport, walking and cycling through council transport planning and design.
- Lobby state and federal governments to increase sustainable transport options.

Box 1 Mildura's Climate Emergency Declaration

A note on COVID-19 and implications for this project

COVID-19 restrictions came into place early in this Strategy's development. The pandemic had implications for community engagement, where face to face was replaced with online tools.

One unintended consequence of the COVID-19 pandemic has been a resurgence of interest in working from home, and other travel implications associated with minimising infection rates. Section 5.3 looks at low cost, pop up bike lanes as a response to COVID-19. Section 9.1 includes a recommendation to enable Council to maximise the benefits associated with work from home possibilities.

Box 2 COVID-19 and implications for this project

1.1.1 Local Policy and Data Analysis Report

A *Policy and Data Analysis Report* was submitted in October, 2020 and is offered in Appendix 1 of this report. It included crucial background content, covering:

1. Policy review: A review of relevant local government policies and strategies that are pertinent to transport issues within the CBD. An important requirement of this project is to align Council's transport investment and decision making with Council's wider strategic objective and adopted Plans (such as the *CBD Plan*).
2. Data analysis: An examination of available Census and Council data regarding travel behaviour, transport infrastructure and services is an essential component of both this report and the wider project. This examination underpins the evidence based recommendations included in Sections 3 - 10 of this report.
3. Next steps: The final section of the Policy and Data Analysis Report outlined immediate next steps that will be undertaken as part of the development of the *Mildura CBD Access and Mobility Strategy*.

1.1.2 Existing Conditions and Issues Report

An *Existing Conditions and Issues Report* was submitted in November, 2020 and documented the findings from a site assessment that examined all modes of land transport, as well as urban realm issues. The full report can be found in Appendix 3. Key issues identified in the *Existing Conditions and Issues Report* include:

Walkability

1. Difficulty crossing Deakin Avenue, with light sequences too short to enable a full crossing of Deakin Avenue in one sequence.
2. Lack of shade and water fountains, which exacerbate the impact of Mildura's hot summer weather.
3. Limited pedestrian refuges, especially where a major road intersects with a minor street.
4. A lack of mid-block pedestrian priority crossings.
5. Rail line, which acts as a barrier between the CBD and the riverfront.

6. Limited pedestrian permeability on key streets within the CBD.
7. An ad-hoc approach to speed limits, with some streets 40km/h and others 50km/h despite no functional and design differences.

Cycling

1. A lack of safe cycling infrastructure in the CBD and to key employment hubs.
2. Safe cycling infrastructure at mid block that does not continue through intersections.
3. Disconnected bike lanes that reduce the 'network effect' that comes from a coherent, 'joined up' network.
4. Bike parking design is inconsistent, fails to meet Australian standards and at times, presents trip hazards.

The Langtree Mall

1. Suffers from a lack of pedestrian entry points from the east and west.
2. The current mix of businesses lack the variety that makes open air malls successful. In particular, there are insufficient hospitality businesses and other after-hours uses.
3. Lack of water features and other 'playful' elements that can attract people to linger.
4. Lack of regular events that take advantage of the Mall's central, car free environment (e.g., farmers markets, children's story time etc).
5. The Mall's termination at Eighth Street limits its potential, especially given the mix of businesses on Langtree Avenue north of Eighth Street, are fundamentally more conducive to a car free, environment (e.g., vibrant alfresco dining).

Disconnect between the CBD and River

1. The Murray River and the CBD are disconnected. Enhancing the connection between these two destinations will make the most of one of Mildura's greatest natural assets.

Public transport

1. Many bus stops do not provide adequate amenities, such as timetable and route information, seating, and shade.

2. Several bus stops in the CBD did have good access to destinations and amenity, but had ageing infrastructure.
3. Limited transfer possibilities from the existing bus stops.
4. Bus routes that can be circuitous and do not preference the CBD, relative to Mildura Central.

Car parking

1. Supply exceeds demand. While COVID-19 is likely to have depressed demand, the assessment confirms the results from the earlier *Policy and Data Analysis Report*¹, which found significant car parking capacity relative to demand.
2. High demand for free all-day car parking on streets within the CBD (e.g., Olive Avenue).
3. An absence of dynamic signage to indicate available parking spaces.

Freight

1. Large numbers of heavy vehicle through traffic along Deakin Avenue, limiting its appeal and amenity, while also presenting a significant safety risk.
2. Many trucks, including B-Doubles, still use Benetook.
3. Signage does not maximise the use of Benetook Avenue as the preferred freight route.
4. Deakin Avenue is still, on balance, more attractive for truck drivers than Benetook. This is unlikely to change unless infrastructure changes area made.

1.1.2.1 Key opportunities identified by the site assessment

1. Consistent speed limits within the CBD, with a default of 30km/h, 10km/h within laneways in the core of the CBD and 20km/h for CBD laneways outside of the core.
2. Longer 'green man' sequence on lights crossing Deakin Avenue, to enable pedestrians the opportunity to cross in one sequence.
3. Activate The Mall through regular events and activities, enhanced pedestrian permeability via new arcades from the east and west, and encouraging more hospitality businesses.
4. All roundabouts in the CBD upgraded to raised zebra crossings.
5. Wide streets and verges offer opportunities for a denser network of off-road paths.
6. Enhance the quality, level of protection and continuity of bike lanes, to transform them into '*micro mobility lanes*' that can be used not just by people on bikes, but also the growing number of older residents using mobility aids/scooters.
7. Install kerb-bulb outs and raised threshold treatments to enhance pedestrian friendliness, and the creation of an *age-friendly* CBD.
8. Install mid-block raised zebra crossings (one per block) within the core of the CBD.
9. Develop a set of 'default' design guidelines for typical Mildura streets.
10. Introduce real-time parking availability signage in off-street car parks.
11. Use Lime Avenue as a 'demonstration street' for the use of real time parking signage for on-street bays, and the introduction of protected bike lanes.
12. Enhance signage to encourage heavy vehicles to use Benetook Avenue as an alternative to Deakin Avenue

¹ See Figure 35 of Appendix A for occupancy rates

1.1.3 Engagement Report

An important element of this project has been engaging with professional and community stakeholders regarding transport issues and opportunities. The full engagement report can be viewed in Appendix 2.

The COVID-19 Pandemic had an impact on the engagement activities carried out as part of this project. When this project was conceived, prior to Victoria's second wave, it was anticipated that face-to-face engagement would be possible. This changed once it became clear that the scale of COVID-19 required greater physical distancing to limit the spread of the virus. Face-to-face engagement was replaced with workshops held via video conference and intercept surveys replaced with online surveys.

A number of key themes emerged from the *Professional Stakeholder Engagement* that included:

1. Car dependence and the need for it to be reduced.
2. Car parking: unrealistic expectations for everyone to always find a free park outside their destination, managing all-day staff parking and overflow into residential areas, finding a consensus on whether paid-parking should be implemented or not, parking rates in new developments being insufficient, and whether existing time-limits met people's needs.
3. Vehicle speed, including changes to posted speed limits, the rationale for which is not always clear.
4. Barriers to walking and cycling.
5. Barriers to bus use.
6. The need for better connection between the CBD and the River.
7. Urban design/public realm improvements, including greater efforts to activate the Mall, as well as street furniture improvements across the CBD more generally.
8. Motorised scooters, and the need to develop a plan to reduce risk to pedestrians on the footpath.

The *Community Engagement Online Survey* provided a picture of how people currently travel, their reasoning for using their current mode and what barriers and facilitators they see in choosing more sustainable modes in the future. The full report can be found in Appendix 2, with some summary findings highlighted briefly below:

1. Most respondents depend on their car for travel to the CBD.
2. Respondents living in the CBD have much lower levels of car use than other groups. Indeed over 40% of these respondents typically walk when making trips into the CBD.
3. The most common reason why people say they drive to the CBD is because it is the *most convenient or quickest* option.
4. Approximately 15% of respondents said finding a car park was very difficult.

1.2 Transport in town centres – in brief

Transport presents one of the major challenges to enhancing the liveability, resilience and health of people who live, work or visit Mildura. The growth in car use has exacerbated parking issues, transport emissions, noise and air pollution, as well as our ability to integrate physical activity into everyday lifestyles.

Private cars are used, on average, around 5% of the day (Shoup, 2017). Moreover, each car is estimated to need between 4 – 8 car parking bays in the city, driving up the cost of housing and limiting the space that can be used for more productive or useful purposes (Shoup, 2005). The average motor vehicle occupancy at peak hour is around 1.1 people per vehicle, despite the typical car having five seats.

1.2.1 Car dependence

The urban environment was radically transformed in most developed world towns, including Mildura, in the decades following the end of the Second World War. This transformation was needed to accommodate the space requirements of the car. Car based urban transport mentalities have, over decades, resulted in *automobile dependence* (Newman & Kenworthy, 1999). The broadening geography of cities made the automobile the *default* mode for many and this had a self-reinforcing circle that Ivan Illich captures succinctly (Illich, 1973):

Beyond a certain speed, motorised vehicles create remoteness which they alone can shrink. They create distances for all and shrink them for only a few.

These concepts are captured in *the cycle of car dependence*, illustrated in Figure 8. *The cycle of car dependence* is highly pertinent to Mildura's CBD, where almost all trips are driven, often for short trips with only one occupant. This phenomenon has been termed *forced car use* by Professor Graham Currie et al. (2007), where some people must drive,

regardless of what their preference might be, as it is the only viable mode of transport on offer.

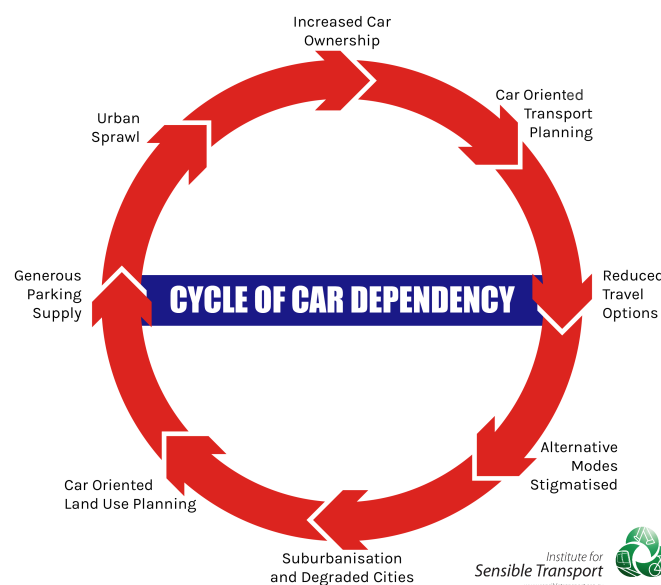

Figure 8 Cycle of car dependence

The space efficiency of different modes of transport is shown in Figure 9. It shows that a 3.5 metre lane can carry 2,000 people by car,² per hour, 9,000 by bus and 14,000 by bicycle. Whilst public transport is most efficient in this regard, the bicycle is the most efficient vehicle that can be used individually, without adherence to a timetable.



Figure 9 Carrying capacity of different modes, 3.5 metre carriageway

Source: United Nations (2013)

² At average peak hour occupancies of around 1.1 – 1.2 people per vehicle.

1.2.2 Physical activity

Modern, urban lifestyles have engineered physical activity out of everyday life and this presents a major threat to human health (Fishman, Böcker, & Helbich, 2015). Active transport is increasingly seen as an important opportunity to counteract the incidence of sedentary lifestyle diseases such as diabetes and obesity (Bauman et al., 2008; Götschi, Garrard, & Giles-Corti, 2015).

Enhancing the health of the Mildura community is of paramount importance to Council. The built environment, which is the result of many years of car dependant design, has inadvertently resulted in the car being used as the default mode of transport, even for very short trips. This means that many people in the community experience barriers in achieving the necessary levels of physical activity to protect against diseases of a sedentary lifestyle. A goal of this Strategy is to reorient our streets to make the healthy choice the easy choice.

1.2.3 Climate change

Transport accounts for between 16 - 19% of Victoria's emissions. Road transport is the main contributor to transport emissions.

Transport is one of the fastest growing sources of greenhouse gas emissions. Reducing the number of vehicle trips, and mode shifts away from car use towards sustainable travel (e.g., walking, cycling and public transport), in combination with vehicle fuel efficiency gains are highlighted as offering high mitigation potential. Figure 10 provides an outline of the pathways through which transport emissions are able to be reduced.

The evidence reviewed in recent assessments (e.g. see Davies & Fishman, 2018) show that current transport emissions exceed the levels required to meet Australia's obligations under the Paris Climate Agreement. These emissions are forecast to increase under the existing policy context. Sustained and unprecedented action in Mildura will be required to arrest and then reverse this trend.

The Australian Government has set the target of reducing emissions by 26 – 28% below 2005 levels by 2030. In reality, this will require steeper per capita reductions, given long-term population growth projections. Mildura, as part of its contribution to a sustainable future will provide a

transport environment that allows the community to play their part in bringing down emission levels.

Figure 10 offers an illustration of the different pathways through which Mildura is able to lower transport emissions within and beyond the CBD.

Mildura does not show a trend in mode shift towards sustainable travel that reflects the strategic ambition of Council to lower climate changing emissions. A continuation of existing travel patterns and investments will result in Mildura not meeting its commitment to addressing climate change.

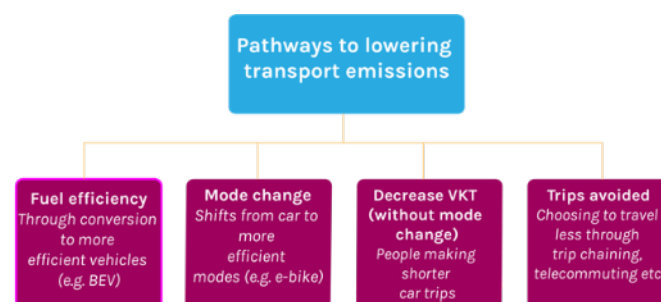

Figure 10 Pathways to lowering transport emissions

Source: Institute for Sensible Transport

NB: BEV is Battery Electric Vehicle, VKT is Vehicle Kilometres Travelled

Despite some improvements in vehicle fuel efficiency, on the whole, given the slow pace of vehicle turn over, as well as many new vehicles having high fuel consumption figures, the efficiency of the Australia fleet has not changed significantly.

Vehicle fuel efficiency

The motor vehicle fleet has shown only modest fuel efficiency improvements over the last 40 years, from around 12 litres per 100km to around 10 litres per 100km. Whilst electric vehicles have made considerable improvement in recent years, a combination of factors, including low petrol price, limited government incentives, a lack of charging infrastructure and high purchase price have meant little uptake within Mildura's vehicle fleet.

Box 3 Australia's fuel efficiency

Figure 11 illustrates the stark contrast between *dirty* and *clean* transport modes and the *space* each mode consumes. The size of the black balloons represent *grams of CO₂ per person kilometre* for the different modes shown. The footprints represent the space consumption for each mode, expressed as m² per person. As with many other cities in Australia, the Mildura street network continues to reflect a priority for modes that are both emissions intensive and space inefficient. Mildura's ability to become a more liveable, accessible city will be somewhat dependent on the degree to which it can create the conditions in which walking, cycling and public transport thrive.

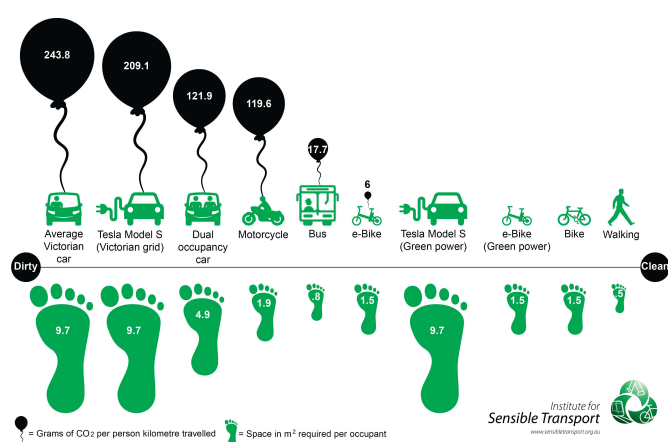

Figure 11 Emissions and space intensity, various modes

Source: Davies & Fishman (2018)

1.2.4 Why Mildura needs an Access and Mobility Strategy

Mildura, like other regional cities in Australia, have developed an automobile-oriented transport and land use planning system over the last 50 years. This has led to a transport system in which the car has become the default mode of transport, even for very short trips. In the last 20 years in particular, many cities have begun the process of trying to diversify their transport system, so it is less dependent on the car, with a greater contribution from walking, cycling and public transport. Mildura has seen changing dynamics, including a shift in retail to big-box stores along Fifteenth Street and growth in online retail; both of which have impacted on traditional CBD retail. Ensuring the CBD remains competitive and draws on its unique features will require changes in the way we think about how people access and move about the CBD.

Over 9 in 10 people in Mildura get to work by car and this has remained unchanged since at least 2006.

The benefits sustainable mobility offers Mildura includes:

1. Lower transport costs.
2. Effective response to climate change.
3. Healthier, more active community.
4. Safer streets.
5. Vibrant, productive streets.
6. Reduced demand and frustration associated with car parking.

Of critical importance to this *CBD Access and Mobility Strategy*, Mildura Rural City Council has demonstrated its commitment to tackling climate change by declaring a climate emergency.

Figure 12 highlights the key benefits of more sustainable mobility options in Mildura.

1.3 Strategic Framework: State Legislative and Policy Context

The Mildura CBD Access and Mobility Strategy sits within an existing State and Local Government legislative and policy context.

1.3.1 State Government

The State Government provides the overarching legislative and policy framework for land use and transport across the State, including the Mildura CBD. The following documents are pertinent for planning the current and future access and mobility of the CBD.

1.3.1.1 Planning and Environment Act

The Planning and Environment Act 1987 establishes a framework to guide planning and development in Victoria. The act aims to protect the long-term interests of Victorians, with regards to land and planning. The act outlines the objectives of planning in Victoria. With regards to transport and public realms, the most important of these are *‘to provide for the fair, orderly, economic and sustainable use, and development of land; ... to protect public utilities and other assets and enable the orderly provision and co-ordination of public utilities and other facilities for the benefit of the community;’* and *‘to balance the present and future interests of all Victorians.’*

1.3.1.2 Transport Integration Act

The Transport Integration Act 2010 establishes a framework to support the provision of an integrated, sustainable, transport system. This is to be consistent with the vision statement which states that *‘The Parliament recognises the aspirations of Victorians for an integrated and sustainable transport system that contributes to an inclusive, prosperous and environmentally responsible State.’* The Act includes objectives for transport and land use to be planned in an integrated way which also fosters environmental sustainable and promotes economic prosperity. Further objectives focus on having an efficient, reliable, and coordinated transport system with is inclusive and promotes safety, health and increases wellbeing.

1.3.1.3 Movement and Place Framework

The Movement and Place in Victoria framework was released in 2019. The framework is an evolution of the VicRoads SmartRoads programme. Movement and Place is intended for practitioners, across multiple disciplines, to think about streets in a holistic sense. The thinking is underpinned by three planning principles, to put people first, to focus on outcomes, and to think of transport as one system rather than discrete projects. The idea that streets perform many functions, often at one, is fundamental to the Movement and Place framework. Transport links and systems should serve journeys from one place to another, while respecting a destination’s sense of place. The framework has four modules – *‘network classifications’*; *‘network performance’*; *‘options development’*; and *‘options assessment’* – which each build on the previous, starting with classification and ending with defined options.

1.3.1.4 Victorian Cycling Strategy

The Victorian Cycling Strategy 2018-28 outlines a vision to *‘increase the number, frequency and diversity of Victorians cycling for transport’*. The strategy recognises the increasing popularity of cycling, and the many health and social benefits of cycling. There are two goals of the strategy, to *‘invest in a safer, lower-stress, better-connected network’*, and to *‘make cycling a more inclusive experience’*. The strategy views a Safe Systems approach as critical to the delivery of new infrastructure, which is safe and attractive to a wide range of users. While the vision has a focus on cycling for transport, the strategy has several strategic approaches aimed at increasing cycling to education, and for social and recreation purposes. The strategy supports investment in new infrastructure, including the Strategic Cycling Corridors (locations identified as part of the SCC network in Figure 30).

1.3.1.5 Victorian Freight Strategy

Delivering the Goods – Victorian Freight Plan is Victoria’s state-wide freight plan. Freight volumes have increased in recent years, and are projected to increase from 360 million tonnes in 2014 to almost 900 millions tonnes in 2051. The plan sets out short, medium, and long-term priorities for Victoria’s freight and logistics system to be able to accommodate this growth in demand. Projects across Metro Melbourne and Victoria are identified as critical to the freight plan. Victoria’s regional rail network is part of the plan’s 2051 vision, supporting primary produces access interstate and international markets. For Mildura, the Principal Freight Network currently includes the Sturt Highway, Calder Highway, and Benetook Avenue.

1.3.1.6 Victoria’s Climate Change Strategy

The recently published Climate Change Strategy charts Victoria’s pathway to Net-Zero emissions by 2050. It also includes the targets of 28-33% reduction by 2025, and a 45-50% reduction by 2030 (below 2005 levels). The Strategy contains several elements pertinent to transport in Mildura. The first is a commitment to have all new public transport buses to be electric by 2025. Second is the goal to have 50% of all new vehicles purchased in Victoria to be electric. Actions also highlight the roll-out of a fast-charging network and subsidies to lower the cost of EVs. Finally, the Strategy commits to a 25% increase in walking and cycling, via the roll-out of cycle infrastructure and delivery of 20-minute neighbourhood initiatives.

Please refer to the Local Policy and Data Review Report for the review of Mildura Rural City Council policies and strategies.

Key Benefits of Sustainable Mobility in Mildura



**Lower
transport
costs**



**Effective
response to
climate change**



**Vibrant and
productive
streets**



**Safer
streets**



**Healthier and
more active
community**



**Reduced demand
and frustration
associated with
car parking**



Figure 12 Key benefits of sustainable mobility in Mildura

2. Vision, strategic objectives and sustainable mobility targets



This section lays out the strategic framework for Mildura’s CBD Access and Mobility Strategy. Figure 13 provides an overview of the key elements, beginning with the *vision* at the centre. A set of six *guiding principles* have been developed to support Mildura’s ability to achieve the long-term vision and six *strategic objectives* provide more substance to guide Council’s pathway to turning the guiding principles into reality.

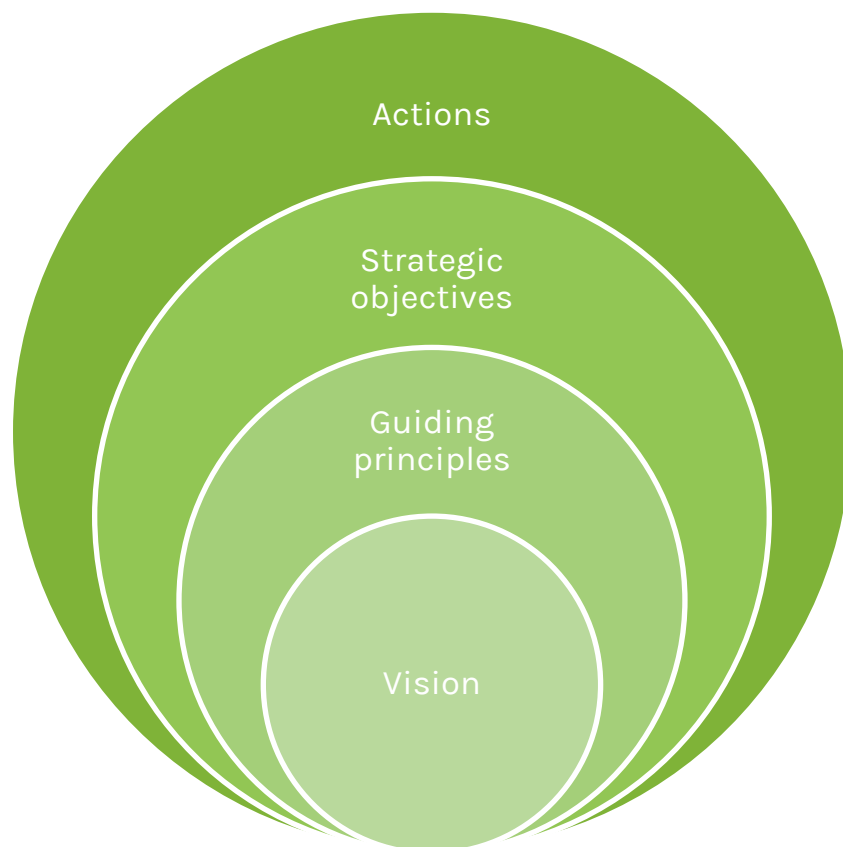

Figure 13 Sustainable Mobility Plan – Structure

Sustainable mobility targets (see Section 2.5) allow Council to track progress, and adjust investment and policy decisions over time. This Strategy includes a package of reinforcing, integrated *actions* to provide a clear set of implementable initiatives designed to assist Council achieve its long-term vision for Mildura.

2.1 Vision

Transport services, urban design and other supporting infrastructure provides safe, sustainable access for the whole community and supports the ambition for Mildura to be the most liveable regional city in Victoria.

2.2 Guiding principles

Six principles have been developed to guide policy and investment decisions, as identified in Figure 14.

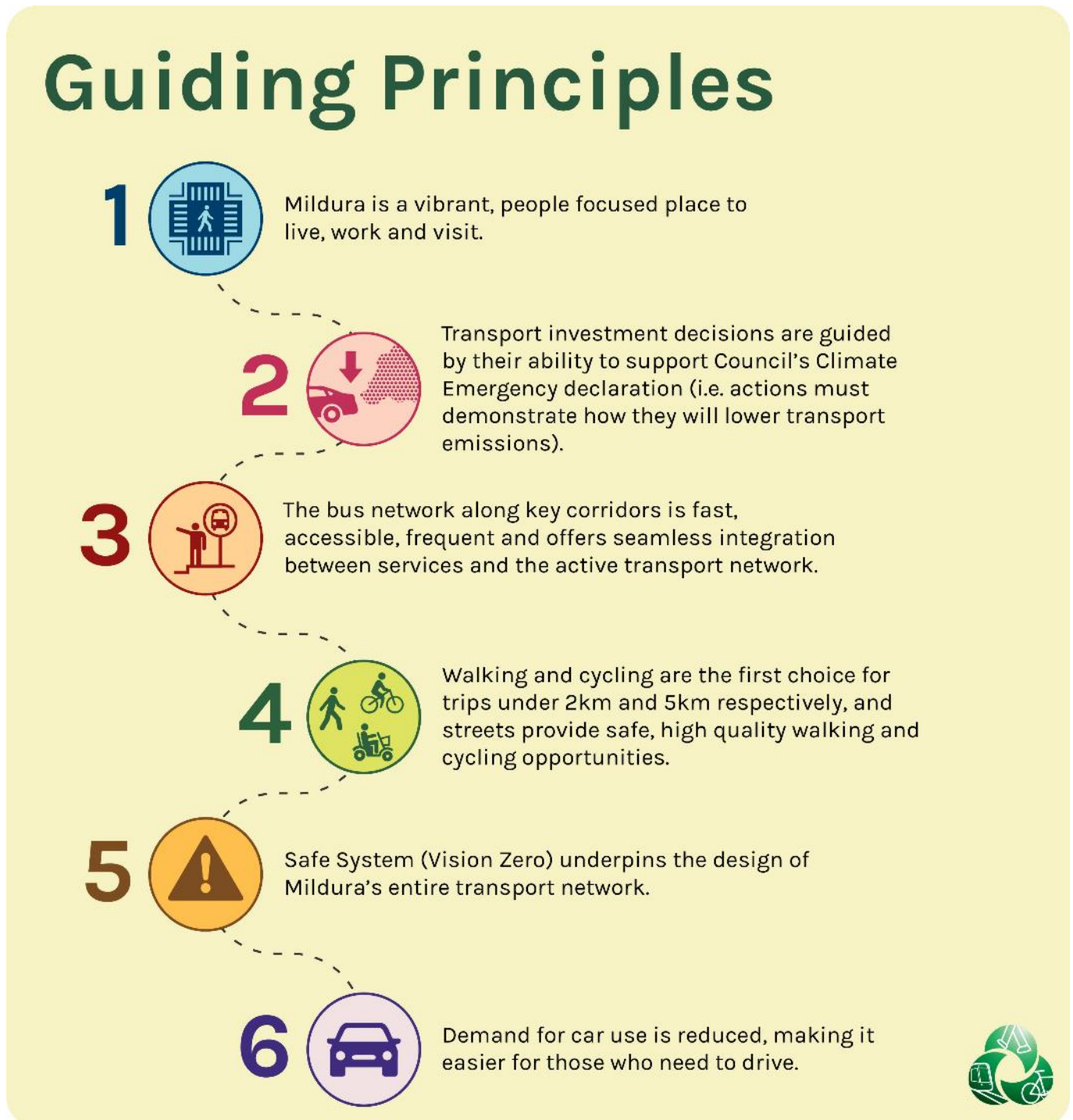

Figure 14 Guiding principles for the Mildura CBD Access and Mobility Strategy

2.3 Strategic objectives

The following set of strategic objectives have been designed to build on the above *guiding principles* by offering *measurability* to assist in evaluation. They are drawn from the key themes emerging from the policy review captured in the *Policy and Data Analysis Report* (see Appendix 1). The six strategic objectives are to:

1. Lower transport emissions, to be consistent with 1.5 degrees of global temperature increase.
2. Increase the proportion of the Mildura community that reach national guidelines for physical activity, via a more supportive environment for walking and cycling.
3. Increase the proportion of the school population that arrive by foot or bicycle.
4. Increase the proportion of the population that are within 200m of a high frequency (at least every 15 minutes during daylight hours) public transport service.
5. Meet the sustainable mobility interim targets set by Council (as shown in Figure 16).
6. Ensure Council lead the community they serve by exceeding Mildura's sustainable mobility targets and convert Council's vehicle to 100% renewable energy, zero emission fleet by 2028.

2.4 A mode hierarchy to guide decision-making

The space on the CBD street network is limited. To assist Council in making consistent, transparent decisions that work to support our vision and principles, a *mode hierarchy* has been developed (see Figure 15). Where there is competition for space, the mode hierarchy will be used to guide how space is allocated on our CBD streets. The needs of pedestrians sit at the top of the hierarchy, as this best supports our goal of an accessible, sustainable CBD. This is followed by public transport, then people on bikes. Commercial and multi-occupancy vehicles are next, followed by single occupancy motor vehicles. This reflects our vision to be a more sustainable, accessible and vibrant city.

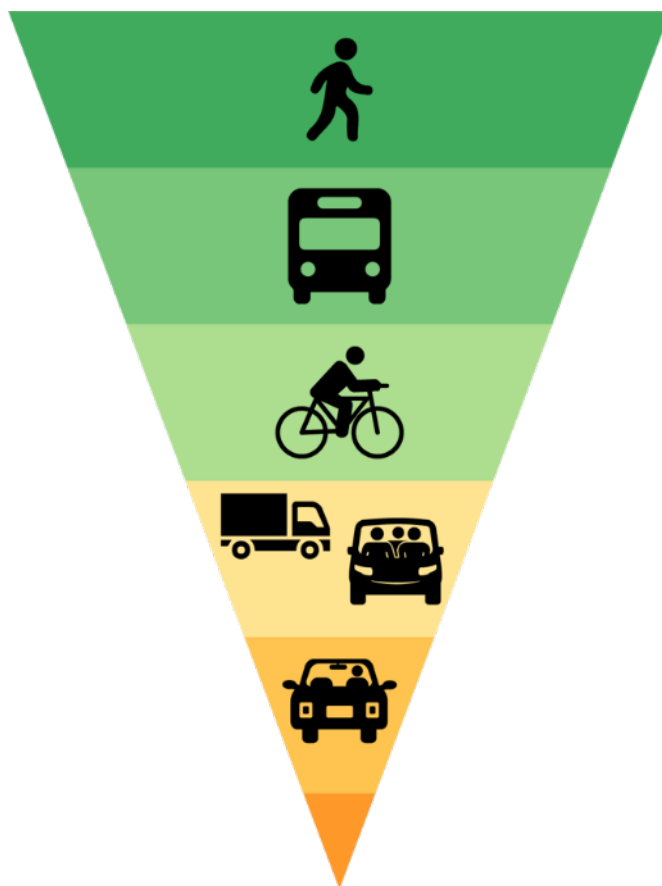

Figure 15 Mildura CBD Mode Hierarchy

2.5 Sustainable mobility targets

A set of *mode share targets* have been developed to guide Mildura towards achieving our vision for transport in 2036. These are grounded in both Mildura's existing mode share (based on the latest 2016 Census data) as well as the policy ambition articulated in the *Policy Review* (see Appendix 1), and specifically the 15% reduction in car use identified in Council's *CBD Plan*. Figure 16 illustrates both the target mode share for 2036, as well as interim targets, linked to Census years, to enable progressive evaluation. These sustainable mobility targets are ambitious and achievable, but only through consistent, sustained decisions guided by both the principles and objectives above, as well as the set of actions found in Sections 3 to 10.

The mode share targets identify that Mildura could achieve:

1. A reduction in car use, from 96% of commutes in 2021, to 81% of commutes in 2036, consistent with the goal set out in the *CBD Plan*.
2. An increase in public transport, from just 0.2% of trips to work in 2021 (projected, based on 2016), to 3.2% by 2036, a ~15-fold increase.
3. An increase in walking, from 2.8% of trips in 2021, to 8.8% in 2036
4. A substantial growth in cycling, from 0.5% of trips in 2021, to 6.5% in 2036 (a more than 10-fold increase). Cycling is targeted to increase at this rate because of the large number of car trips that currently occur that are within a convenient cycling distance from the Mildura CBD and the very low numbers that currently cycle.

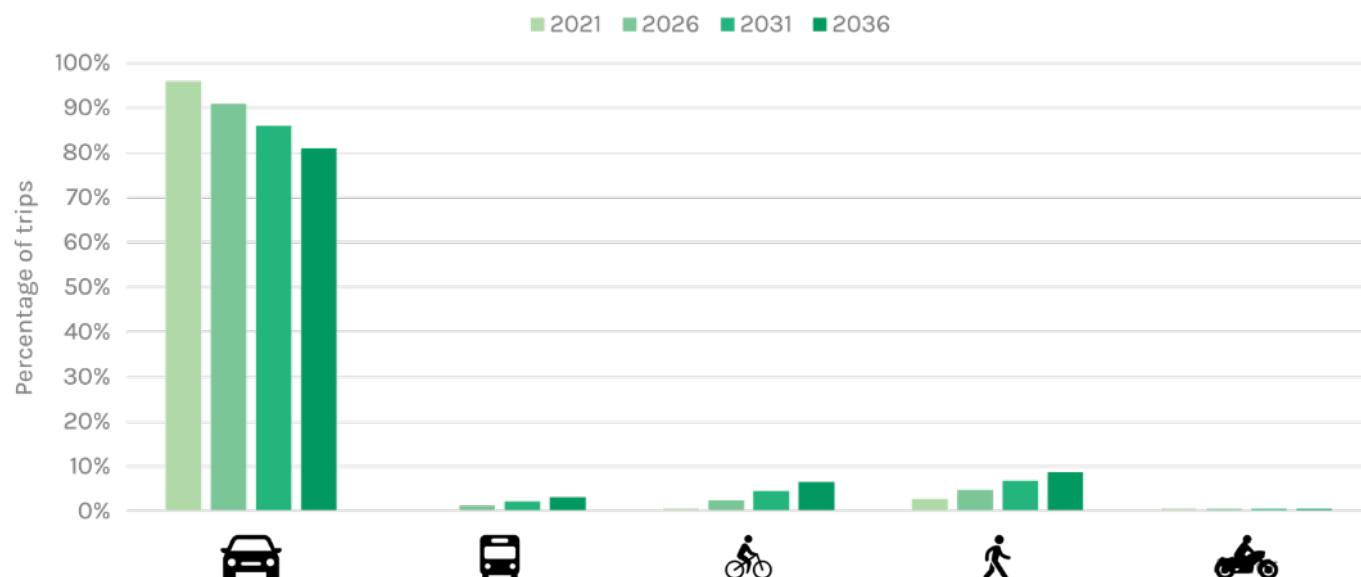

Figure 16 Journey to Work Mode Share Targets 2021 - 2036

NB: These mobility targets refer only to trips to/from work, as it is this trip type for which the necessary data is available. The motor bike symbol represents 'other modes' including not just motor bikes, but also truck etc.

2.5.1 Maintaining Mildura's liveability during a period of growth

Mildura's relaxed lifestyle is one of its key assets. As Mildura's population grows, it is important transport is managed to protect its liveability. Figure 17 applies Mildura's population growth projections to estimate the number of trips that are estimated to occur per day by 2036, using a *Business-as-usual* scenario (in which transport mode share remains as it is in 2016) and a *2036 Sustainable Scenario*, in which Mildura implements a substantial number of the actions included in this Strategy. Figure 17 highlights the risk of a *business as usual* approach, because it

shows almost 7,000 extra trips to/from work per week, by car in 2036, on top of the higher levels of travel for other trip purposes. Should the *Business-as-usual* approach be taken, parking and congestion issues would be expected to worsen. This underlines the importance of adopting the *sustainable scenario* shown in the below set of graphs.

Finally, these targets are modest in comparison to the challenge of meeting the spirit of Council's *Climate Emergency Declaration* and Council may wish to strive for achieving a greater shift towards sustainable mobility.

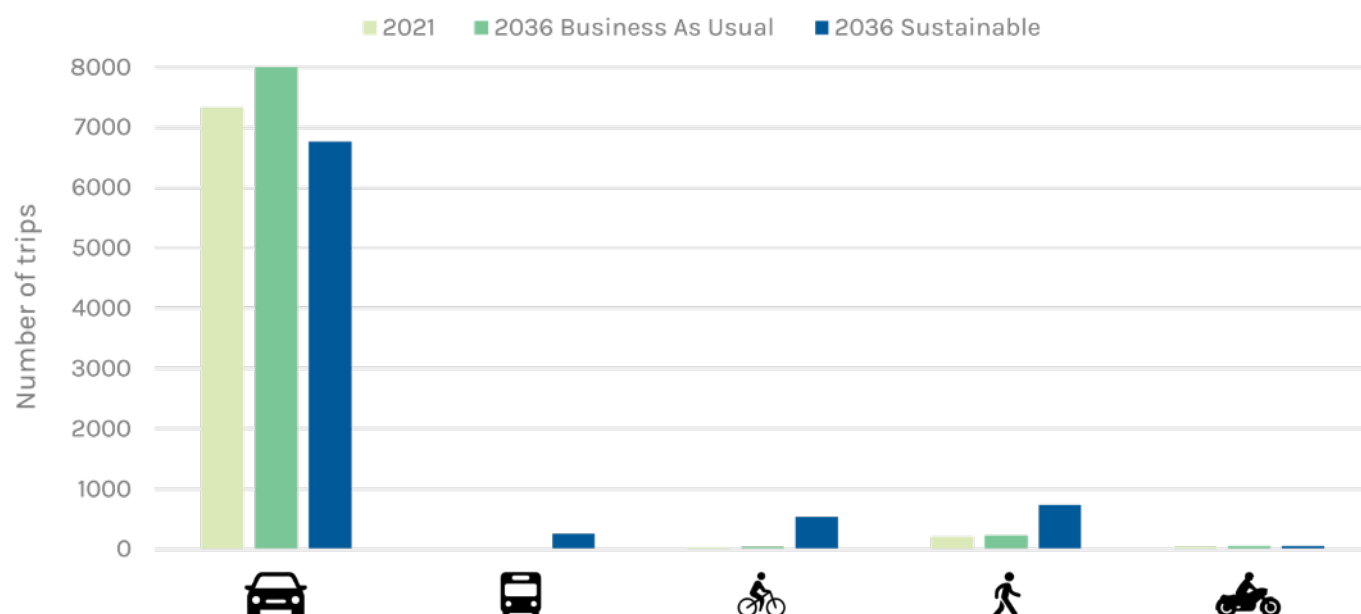

Figure 17 Journey to Work Trips

Source: ABS Census 2016. BAU is Business as Usual. Motor bike represents the category 'other'.

3. Key moves



The major transport challenges preventing Mildura from achieving its potential to be Victoria's most liveable regional city are captured in Figure 18. Key actions have been developed, designed to address these major challenges, and are shown in grey. These key actions will be expanded upon in Sections 4 to 10.

3.1 Eleven Quick Wins

Transforming the transport system is a long term, multi-decade undertaking. While many of the actions included in this *CBD Access and Mobility Strategy* will take many years, it is important to identify some of the quick wins (i.e., <2 years), and largely within Council's control. The following are eleven *Quick Wins* designed to 'get some runs on the board' and begin the process of enhancing the safety and sustainability of Mildura's transport system.

1. Work with the Victorian Government on a Mildura Freight Link, shifting truck traffic off Deakin Avenue, in the CBD, and onto an upgraded Benetook Avenue.
2. Upgrade pedestrian amenity along Feast Street via the proposed Placemaking Project
3. Introduce raised threshold crossings and pedestrian signalised crossings on key intersections in CBD (see Figure 7)
4. Consistent with the evidence demonstrating significantly enhanced pedestrian safety, lower and standardise internal CBD street speed limits to 30kph (refer to Figure 41 for more detail)
5. Introduce a default policy that whenever a footpath on a numbered street (e.g., Seventh, Eighth, Ninth etc.) or major avenue is being installed or improved, that it is upgraded to a shared path, unless it is not possible due to heightened safety risk (see Proposed Bike Network section).
6. Begin installing trees within the CBD now, in line with the forthcoming Urban Forest Strategy.
7. Initiate talks with the Victorian Department of Transport regarding a central, Disability Discrimination Act (DDA) compliant bus stop that allows transfer to any other service, in addition to lobbying for an urgent Bus Review.
8. Construct protected bike lanes along Deakin Avenue between Seventh Street and Sixteenth Street, in line with Council's *Deakin Avenue Urban Design Framework*.
9. Install Parking Overstay Detection System (PODS) in larger, under-utilised car parks within the CBD and Real-time display signs along Eighth Street and Lime Avenue, to provide motorists with accurate information as to where they can find a park.
10. New disabled car parks and shared loading bays, based on Figure 47, becoming accessible car parking after 11.30am via new road paint work and signage.
11. New shared disabled drop-off / pick-up point at Taxi ranks.³

³ Subject to consultation with local taxi operators



Figure 18 Major challenges and key actions

4. Urban Environment



Mildura's CBD has made significant strides towards developing a pedestrian-friendly and amenity rich CBD. The *CBD Plan* identified the need for a greater emphasis on *people focused* public spaces that promote sustainable transport. This Strategy sets out to build on this great work and make the CBD an even more vibrant, people focused city.

Mildura has developed a number of policies and plans that have sought to increase the pedestrian friendliness of the CBD (see Appendix 1 for more information). The background work prepared as part of this Strategy identified that considerable potential exists to enhance the vibrancy and pedestrian friendliness on the CBD, with the following streets in particular holding considerable potential for enhancement:

- Langtree Avenue
- Eighth Street
- Lime Avenue.

Every traveller is a pedestrian at some point of their journey, and therefore all travellers will benefit from upgrades to the pedestrian environment.

4.1 Enhancing The Mall

The Langtree Mall was constructed in 1986 and while not currently thriving, has the potential to be Mildura's premier destination within the CBD. The Mall offers a range of amenities supportive of the directions included within the *CBD Plan*, including:

- Shaded seating.
- An open amphitheatre.
- Space for children and play elements
- Space for footpath trading and al fresco dining.

There are a number of missed opportunities associated with The Mall, as summarised below:

- Lack of diversity of shops that make the most of The Mall's car free environment. Specifically, the predominance of clothing and newsagents, and limited eating and drinking options within the centre of The Mall detracts from its vibrancy.
- Limited opportunity for activity, especially after 5pm, on Sundays, and during peak holiday periods.
- Limited pedestrian connections from Deakin Avenue and Lime Avenue.
- Opportunity to integrate water play elements, like in Nowingi Place.
- Incorporation of key seasonal and cultural events throughout the year.

4.1.1 Recommendations

The following recommendations are designed to enhance the contribution of The Mall to the life of the CBD:

1. Upgrade pedestrian amenity along Feast Street. This will enhance the pedestrian friendliness of the CBD and capitalise on what Mildura has already been able to achieve towards a more sustainable street network. Connecting with the existing Langtree Mall improves the diversity of walking experiences in the heart of the CBD. Langtree Avenue already provides an excellent mix of hospitality opportunities that lends itself to a car free environment, including increasing the attractiveness of the street for outdoor dining and safety for children. It will also support Council's desire, expressed in numerous documents, for a stronger connection between the CBD and the River.
2. Develop a comprehensive program of activities that encourages more people to use The Mall. This might include such activities as children's story time, exercise classes (e.g., lunchtime yoga), and arts/music performances, during the day and night, and on weekends.
3. Encourage a more diverse hospitality and night-time retail offering. This would draw more people to visit and enjoy The Mall continually throughout the day and night.
4. Identify the barriers of entry for food and beverage businesses that complement, and not compete with Feast Street, and undertake tasks to encourage their establishment in The Mall. Food truck nights, cultural food festivals, and night markets are a few examples that have worked successfully to activate similar areas elsewhere in Victoria.
5. Improve pedestrian accessibility to The Mall all the way through between Deakin and Lime Avenues. This could include purchasing and redesigning buildings to provide access through a Public Acquisition Overlay (PAO), buying sites without a PAO when an appropriate building comes onto the market, or by applying a Design and Development Overlay (DDO) onto the property or properties where permeability is most desirable. The latter option would require future development to include the specified changes to access.
6. Enhance the vibrancy of the built form interface with The Mall. The Planning Scheme can be used to encourage developments to actively contribute to more lively environments. This includes encouraging active street frontages and balconies that overlook The Mall. Both provide a more attractive street and more opportunities for passive surveillance. A DDO over the CBD area that articulates the built-form ambitions of Council would provide the necessary statutory requirements to limit poor design outcomes.
7. Inclusion of more civic spaces, such as a parent or community centre.
8. Inclusion of public toilets and changing places facilities.

4.2 Future CBD Streets

The typical layout of streets within the Mildura CBD have remained largely unchanged since the founding of the town. Borrowing from American city planning ideas, Mildura features numbered east-to-west cross-streets and named north-south avenues. Both feature wide travel lanes, centre-medians, and angled parking on both sides of the street. Some streets (Pine Avenue) have parallel parking on the sides and centre-median parking.

While these layouts have long-served Mildura's needs, new challenges and changing needs warrant a renewed look at how Mildura streets function. Providing safe cycling infrastructure, increased outdoor dining space, and increased tree canopy all require space from the existing street layouts.

This section will explore two options for how streets in Mildura could change to meet the current and future needs of the town. Two streets have been selected in the CBD to illustrate the change.

4.2.1 Option A

Option A looks at what minor changes to the street may look like in order to provide safe cycling infrastructure. By narrowing the travel lane width and angled parking bays, both of which are currently larger than street and parking guidelines, a protected, kerbside bike lane can be provided.

Lime Avenue will be used to illustrate how it could accommodate protected cycling lanes under an Option A scenario. Lime Avenue is a key street within the Mildura CBD. It supports access to off-street car parks and has on-street parking, and painted bike lanes (see top cross section in Figure 19).

The existing cross section provides unnecessary lane width for motor vehicles and this reduces space that could be re-allocated to other purposes, without any meaningful reduction in functionality or accessibility for those seeking to travel along Lime Avenue by motor vehicle.

The existing bike lane along Lime Avenue was designed prior to Victoria's adoption of the Safe Systems Approach to road safety. Specifically, the current bike lanes present an unnecessary danger due to reversing cars and is now inconsistent with Australian best practice.

The bottom cross-section in Figure 19 shows how the protected cycle lane is able to fit within the street layout. By narrowing the travel lane and parking bay, while staying within the design guidelines for both, improvements to the cycle network can be made. This option would maintain the current level of on-street parking.

However, this option limits the ability to increase tree canopy, outdoor dining, or other additional amenity. These would need to be provided in the existing footpath area or by placing them in some parking bays (such as the outdoor dining on Feast Street).

4.2.2 Option B

The second option considers a higher level of change for the streets of Mildura's CBD. The most significant is shifting from angled parking to parallel parking and a reduction in the width of the central-median. These changes provide between 5-6 metres of additional space that could be used for protected bike lanes, wider footpaths, outdoor dining, and increased tree canopy.

Raymond Street in Sale, in north-east Victoria is an example where previously angled parking was changed to parallel in order to increase the amenity of the street, albeit without the provision of safe cycling infrastructure.

The change from angled to parallel would likely reduce the total number of on-street parking bays by 20-30% (depending on the specific street and final designs). For a numbered street, this could be 8-10 bays per block (Deakin Avenue to Langtree Avenue for example) and 20-30 bays for an avenue block (Eighth Street to Ninth Street, for example). Overall parking occupancy across the CBD should be considered as part of reductions in on-street parking.

Eighth Street has been used to illustrate what Option B could look like within the Mildura CBD. Eighth Street is an important retail street within the core of the CBD. Figure 20 provides the existing and proposed cross section on Eighth Street. The change from angled to parallel parking would potentially reduce the number of on-street spaces.

Figure 21 provides an artist's impression of what Option B (using Eighth Street as an example) could look like.

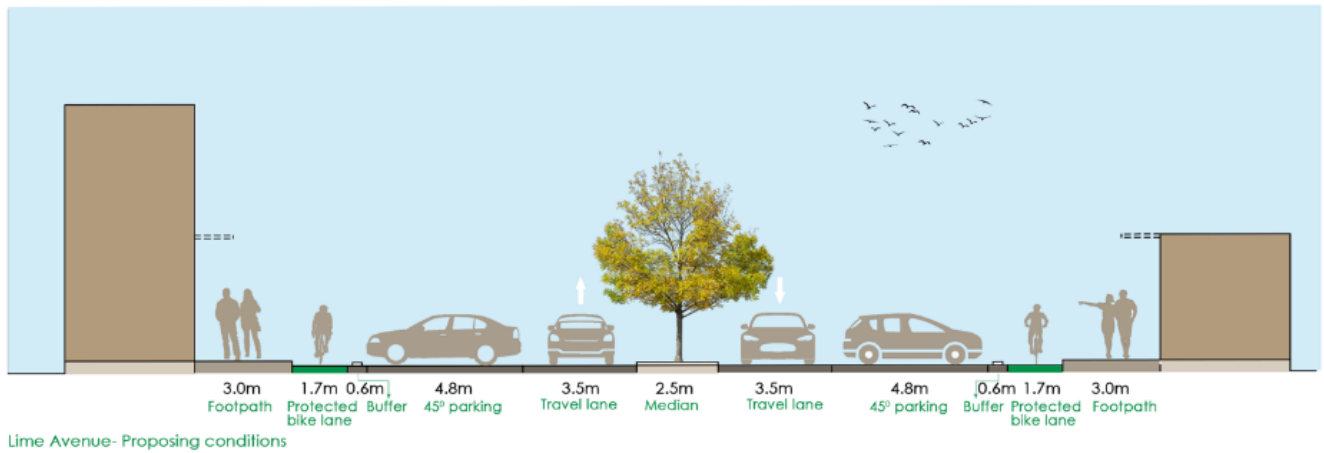
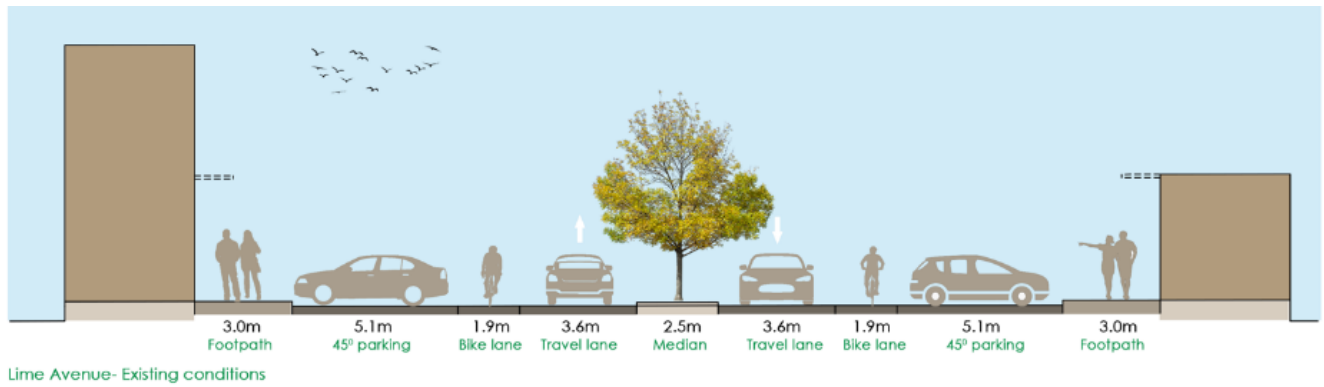

Figure 19 Option A - Existing and proposed cross-section (Lime Avenue)

Nb. Concept plan only, dimensions may be different along the street, detailed designs will require further analysis

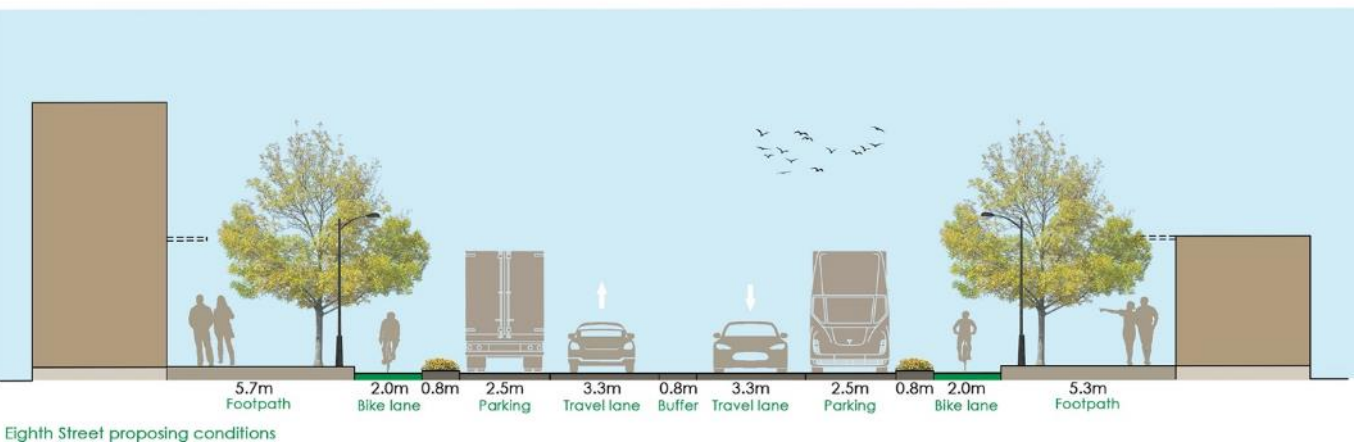
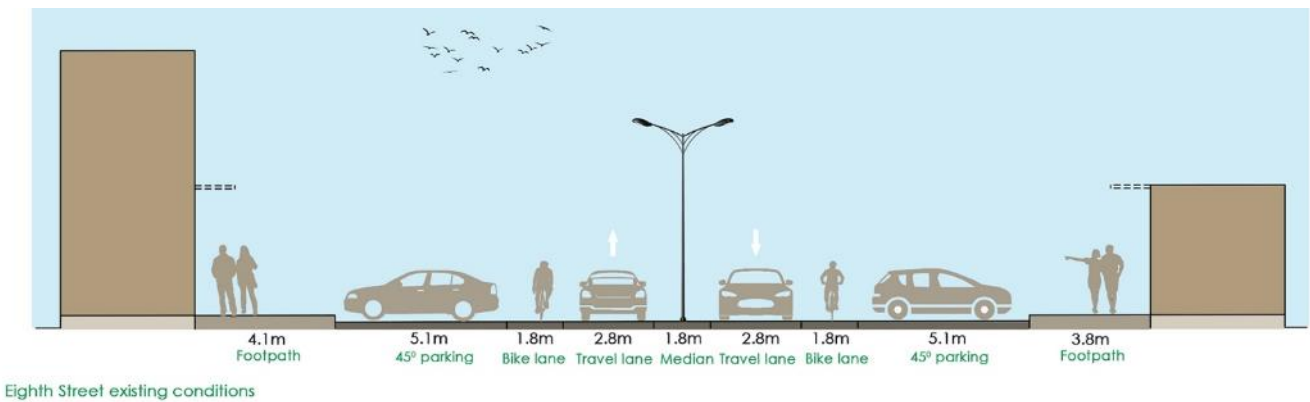

Figure 20 Option B - Existing and proposed cross-section (Eighth Street)

N.B. Concept plan only, dimensions may be different along the street, detailed designs will require further analysis

What's a Micro-mobility lane?

In the last decade in particular, an expansion in the range of small, low speed mobility devices have entered the market. These include two, three and four wheeled scooters, in addition to e-bikes and trikes. While these devices vary in their appearance and function, they all have one thing in common. They all travel at a relatively low speed and are a light weight. Sharing the space with pedestrians can be problematic, as can sharing the road with motor vehicles, that are typically much heavier and can travel considerably faster.

A Micro-mobility lane is a special purpose lane designed to provide a safe and comfortable environment for people on these devices. It will also help to make the footpath and roads safer. As Mildura's population continues to age, Micro-mobility lanes will help keep the CBD accessible to our seniors, helping us become an inclusive, age-friendly city.

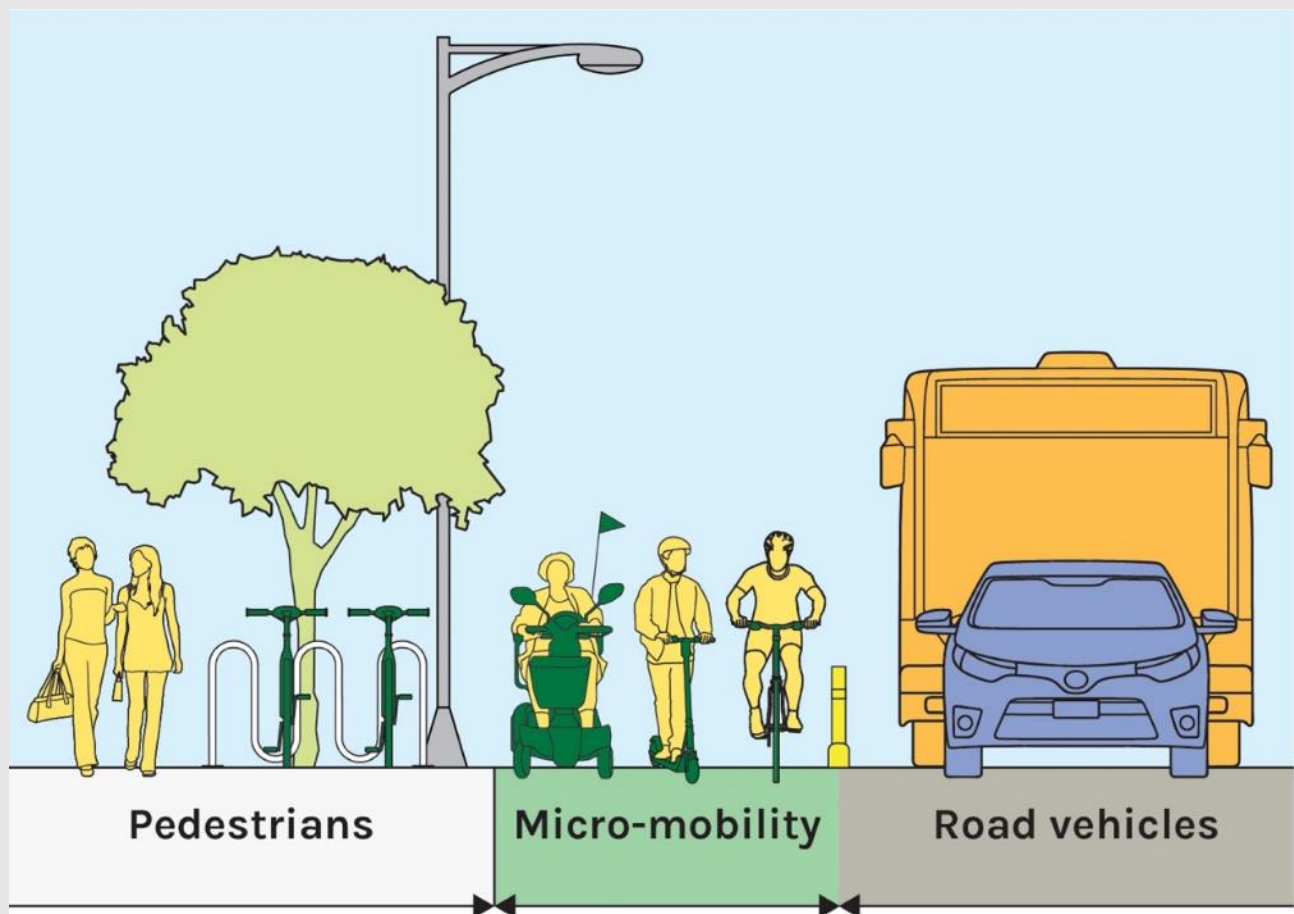

Box 4 What's a Micro-mobility lane?



Figure 21 Option B, artist's impression (Eighth Street)

N.B. Concept plan only, dimensions may be different along the street, detailed designs will require further analysis

4.2.2.1 Recommendations

To enhance the vibrancy and people-friendliness of streets within the CBD, the following set of actions are proposed. By implementing these actions, the liveability of the CBD will be enhanced, while maintaining vehicle access. Unnecessary vehicle through traffic will be reduced, to prioritise the street for those that seek the core of the CBD as a destination. It is proposed CBD streets conform to one of the two presented Option shown above, and:

1. Install Parking Overstay Detection Systems (PODS), to enable the provision of real time, dynamic signage to direct motorists to available bays (an example of which can be seen in Figure 43). This provides motorists with guidance as to the location of available parking bays, reducing frustration and the amount of circling while looking for a car park.
2. Install protected *Micro-mobility lanes* on both sides of the street (from Eleventh Street to Seventh Street). Protected micro mobility lanes, as discussed in Section 5.1, provide even those unaccustomed to cycling with a degree of convenience that makes cycling, or scootering a real choice for the many short to medium trips that take place in Mildura. Micro-mobility has been recommended as a way of safely managing the growth in mobility scooter use without jeopardising the safety of the footpath.
3. Reduce the speed limit to 30km/h to make it safer for all road users and a more pleasant place to shop.
4. Increase the amenity of the street through greater tree canopy, street furniture, and space for outdoor dining,

4.3 Wayfinding

An effective wayfinding system is an important component of a wider set of actions designed to encourage greater levels of sustainable mobility. A wayfinding system provides directional guidance, raises awareness of key destinations within an active travel catchment, and can provide time and distance estimates.

Research shows that people commonly underestimate how long it takes to get somewhere by car and overestimate how long it may take by foot or bicycle. An effective wayfinding system can help to overcome this misperception.

There is an opportunity to support active travel decisions through the development of a comprehensive wayfinding system. Once a comprehensive active travel network (infrastructure) has been established, a wayfinding system helps people utilise this network, promoting safer routes.

Mildura has made some efforts to better connect the CBD with the River through wayfinding. By extending the objectives of the signage, by encompassing a broader set of destinations (e.g. educational, key shopping and public transport destinations), a wayfinding system will serve to promote more to be done by foot and bicycle, and help to better integrate active transport modes with public transport.

It is recommended Council develop a Wayfinding Strategy and Master Plan for the Mildura CBD. This will encompass:

1. Location of signage.
2. Type of signage (finger boards, map boards, digital kiosks, interpretative).
3. Maps that include bicycle network, preferred walking routes, public transport stops, taxi ranks, key shopping, educational destinations, public toilets, café/restaurant precincts.
4. 10 minute walking and cycling catchment maps (to enable the user to see what destinations are reachable within a ten minute walk and cycle of their current location).
5. Time and distance estimates for finger board directional signage.

6. QR Codes to enable users conduct self-guided walking tours of Mildura.
7. Accessibility compliance (e.g. contrast, density, letter size and cap X-height).

Figure 22 provides a conceptual example of the 'heads up' map boards that will be used as part of the wayfinding strategy.

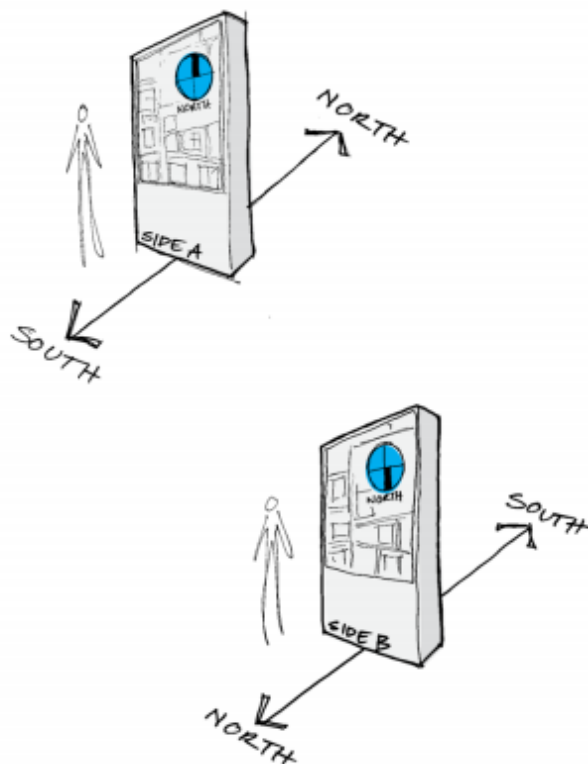

Figure 22 Wayfinding boards to guide people to and within the CBD

Figure 23 provides some examples of the different wayfinding typologies that will be used to enable people to access key destinations within Mildura by sustainable modes of travel.

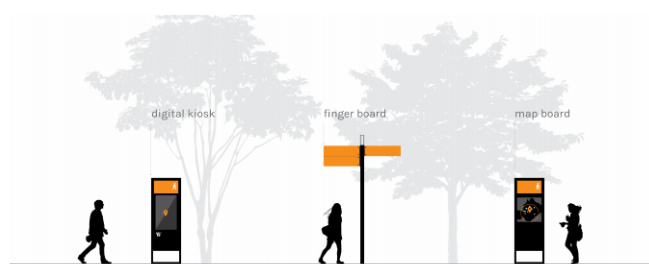

Figure 23 Wayfinding typologies

4.4 Level footpaths

Smooth, level footpaths play an important role in making urban environments safe, attractive, and accessible. Often an overlooked element, an uneven footpath can reduce the walkability of a city or town and can have dire consequences for those with reduced mobility. Constant monitoring of the smoothness and accessibility of the footpath network in the Mildura CBD should be considered as part of all future works and maintenance of infrastructure.

4.5 Shade

Mildura's hot, sunny climate means that shade is a key consideration for the comfort of people while in the CBD. Creating more shade within the CBD emerged as one of the most common suggestions

from the stakeholder engagement undertaken as part of the development of this Strategy.

Some parts of the CBD do have shade, with shops providing awnings and Council increasing the number of trees, however, more could be done to maintain comfort levels, especially given the rise in temperature associated with climate change.

It is recommended that:

1. Council undertakes heat mapping of the Mildura CBD and develop an action plan for reducing heat, using trees, awnings, and other artificial shade structures.
2. Begin planting additional trees within the CBD to increase shade, in line with the forthcoming Urban Forest Strategy.

Case study: Integrating Shade

Los Angeles is a city that shares similar characteristics to Mildura. It is a hot and sunny climate, the built-form, and historical legacy has left the city with large parts of the city exposed to the harsh sun for much of the day. To quickly provide relief to residents without having to wait for mature trees to grow in, the city has begun integrating shade elements into existing service infrastructure, such as bus stops and light poles. The image below shows the new bus stops providing respite from the midday sun while the righthand image illustrates a shade sail integrated with a lamp pole.

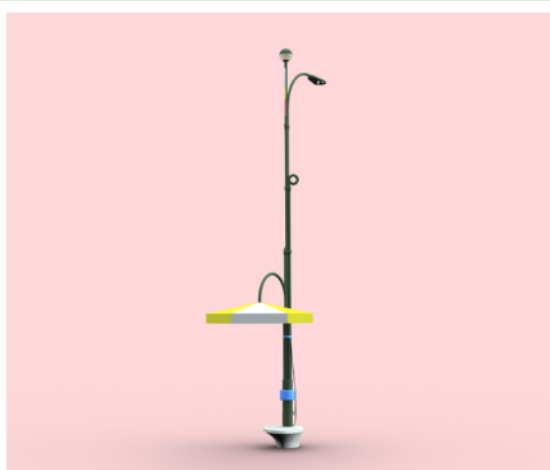

The designs chosen by the City of Los Angeles provide much needed shade, integrated into infrastructure services, while adding elements that are iconic for the city. Mildura could investigate the ability to implement similar solutions to the CBD, while seeking designs that match the unique aspects of Mildura and the Sunraysia region.

Box 5 Integrating shade into existing services

Source: City of Los Angeles

5. Active Transport



Mildura has the potential to become Australia's premier regional city for cycling. A high proportion of car trips within a feasible and comfortable distance for most people, however a lack of safe infrastructure is a barrier for many people to consider riding. There is considerable capacity to enhance the quality of its bicycle network offers exciting possibilities for Mildura to become an example of best practice. Figure 24 illustrates a conceptual map, highlighting destinations, proposed and existing bike routes, and the time it takes to travel between key points.

Mildura's entire built-up area is within a 20-minute catchment, making cycling a viable option, should the infrastructure network serve to support this choice.

As highlighted earlier, despite a history of policies and plans aimed at boosting the role of cycling in Mildura, cycling levels (for trips to work) have remained at negligible levels (i.e. ~1%). In addition to the cycle network proposed in this Strategy, some key bicycle network planning principles are offered to assist local and state government in the delivery of network enhancements. Figure 25 is accompanied by the five complementary principles taken from the Dutch *Design Manual for Bicycle Traffic* (see Box 6).

Five network design principles for bicycle planning

These universal principles for bicycle network development were developed in the Netherlands, and are now used by governments around the world. By applying these principles, cycling comes a mainstream transport option for those aged 8 – 80, enjoyed equally, regardless of gender.

1. Cohesion
2. Directness
3. Safety
4. Comfort
5. Attractiveness.

Box 6 Bicycle network design principles

Source: CROW

Figure 24 illustrates the cycle network proposed in this Strategy, as well as what exists currently. The proposed network will enhance the value proposition cycling offers by:

1. Extending the existing shared path network
2. Providing separated on-road bike lanes in the CBD
3. Making crossing the road safer where a path intersects with a major road or side streets.

The proposed network included in this Strategy has been developed with the above five principles in mind.

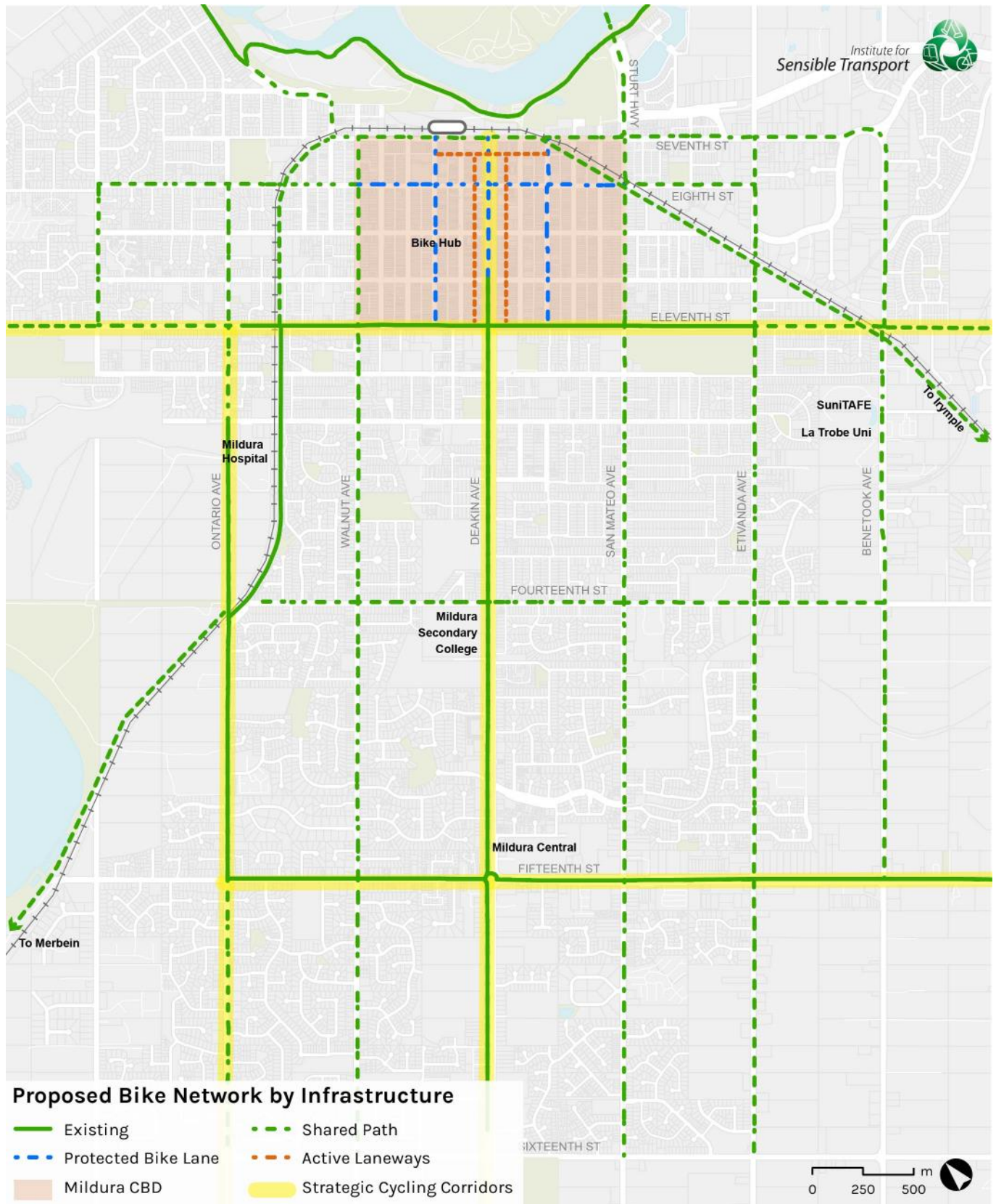

Figure 24 Proposed bike network by infrastructure

Key design principles

Cycling is a space and energy efficient transport mode that has an important role to play in urban transport systems. Routes must be designed to appeal to a broad section of the community and be capable of accommodating ridership growth.



Cyclists must be treated as vehicles, not pedestrians.



Cyclists must be separated from heavy traffic both at intersections and on the stretches of road between them.



Cyclists must be separated from pedestrians.



Routes must join together; isolated stretches of quality infrastructure are of little value.



Routes must feel direct, logical and be intuitively understandable by all road users.



Routes and schemes must take account of how users actually behave.



Quality cycling infrastructure requires more than purely cosmetic alterations.



Chicane barriers and dismount signs are impediments to cycling and should be avoided.



Designing a route requires field investigations and equal input from cyclists and engineers alike.

Source: UK Government, 2020

Figure 25 Bicycle network design - conceptual principles

Source: Adapted from work produced by the UK Government, 2020

5.1 Rider confidence by environment

Figure 26 shows the level of confidence that people have riding on different types of bicycle infrastructure. Only when fully separated from traffic are most people confident enough to consider riding. In Mildura, only the existing off-road paths would be considered sufficient for all ages and abilities. The proposed network seeks to increase access to shops, schools, jobs, and services to a greater proportion of the Mildura community. Figure 26 shows that only 6% of people feel confident riding in mixed traffic, but 83% are confident riding when provided with protection from motor vehicles.

Only 6% of people feel confident riding in mixed traffic, but 83% are confident riding when provided with protection from motor vehicles.

Rider confidence by environment



Midblock

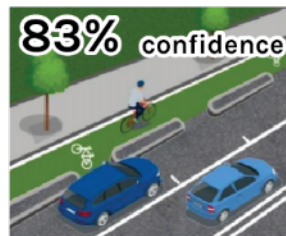

Intersection



Figure 26 Riding confidence - different infrastructure

Source: CDM Research & ASDF Research (2017)

5.2 Safe intersections

Roundabouts are the most common intersection type in Mildura. In order to safely accommodate bike riders and other personal mobility device users, priority and separation should be provided at intersections. Figure 27 provides an example in Ellis Street, Bendigo. Here, the separated bike lane is brought in-line with the pedestrian zebra crossing where they both have right of way. Their crossing is raised to encourage slower speeds and improve visibility of those using the crossing.



Figure 27 Protected roundabout, Bendigo

Source: Nearmap

5.3 Micro-mobility lanes

Building out a safe and connected bike network in Mildura will not only support more people riding bikes but will future-proof Mildura's streets for new

forms of transport technology and will provide space for those who use mobility aids. Figure 28 illustrates the diversity of micro-mobility modes suitable for such lanes. These lanes would also allow people with a disability who use an adaptive cycle to move around Mildura and to the CBD, increasing their independence.



Figure 28 Micro-mobility lanes

5.4 Low-cost lanes

COVID-19 has prompted many cities around the world to expediate new bike lanes and widen footpaths to maintain social distancing requirements. To make this rapid change, cities have begun using low-cost infrastructure that can be rolled out quickly.

Beyond responding to COVID-19, using low-cost infrastructure can be useful for rapidly prototyping new street designs. Figure 29 shows a pop-up bike lane installed by Darebin City Council in Melbourne.



Figure 29 Pop up bike lane, Melbourne

5.5 Proposed Bike Network

Figure 24 shows the proposed bike network for Mildura by the infrastructure type. This network is recommended to be completed by 2036. This is intended to provide the requisite infrastructure for Mildura to meet its mode share target for cycling by 2035. The green paths are proposed shared paths, similar to that which already exists on sections of Deakin Avenue, Ontario Avenue, Fifteenth Street, and Eleventh Street. The blue paths are protected bike lanes, as shown in the examples in Figure 29 and Box 7. They are intended to provide safe separation between bikes and motorists, and between bikes and pedestrians in busy CBD areas.

The State Government's Strategic Cycling Corridors (SCCs) are highlighted in Figure 30. These corridors have been recognised by both the State Government and Council as priority corridors. While much of the SCC network in Mildura has infrastructure already, completing the network gaps are key.

The research shown in Figure 26 highlights the importance of providing bike infrastructure that is separate from motor vehicles, before most people would feel safe enough to consider cycling. The proposed network in Figure 24 thus focuses on separated facilities in order to encourage greater rates of bike riding, especially those who would consider riding a bike but currently do not feel safe to do so.

The layout of Mildura's urban area is conducive to creating a high-quality cycling network. The major avenues and numbered cross-streets provide the high-quality movement corridors, while the streets in between should be low-speed and low-volume, making them safe for bike riding on-street.

Figure 24 shows the recommended staging of the new sections of the off-road network. It also shows the location of existing Bike Hub, located within an existing Council-owned car park on Pine Avenue. The new bike infrastructure is proposed to be built-out in three stages, each consisting of 5 years each. Each stage has a similar amount of bike infrastructure to build, equating to an average of 2.5 kilometres per year. The stages are intended to improve access to existing employment hubs and shops first, plug in gaps in the existing shared path network, and provide safe bike riding facilities to

the TAFE / University site. Stage 2 expand out from the built-up parts of Mildura, extending into the southern residential catchments. Stage 3 connects the growth areas of Mildura into the network.

Once the network proposed in this Strategy is complete, Mildura will have the best bike network of any town or city in Australia.

This program will increase access to jobs, shops, and services by bike. The existing network is currently accessible (within 200m of a separated path) to just 11,000 people (or 33%) who live in the suburb of Mildura while the proposed network would increase this to 28,000 people, or 84%.

Priority routes within Stage 1 recommended for construction first are Deakin Avenue north to Seventh Street, Eleventh Street east and south along Benetook Avenue to the TAFE and University, and connecting Ontario Avenue north to Eleventh Street.

Table 1 shows the break-down in each stage, including the proposed build years for each stage.

Table 1 Proposed bike network - staging

Stage	Build Years
Existing Network	N/A
1	2021 - 2026
2	2026 - 2031
3	2031 - 2036

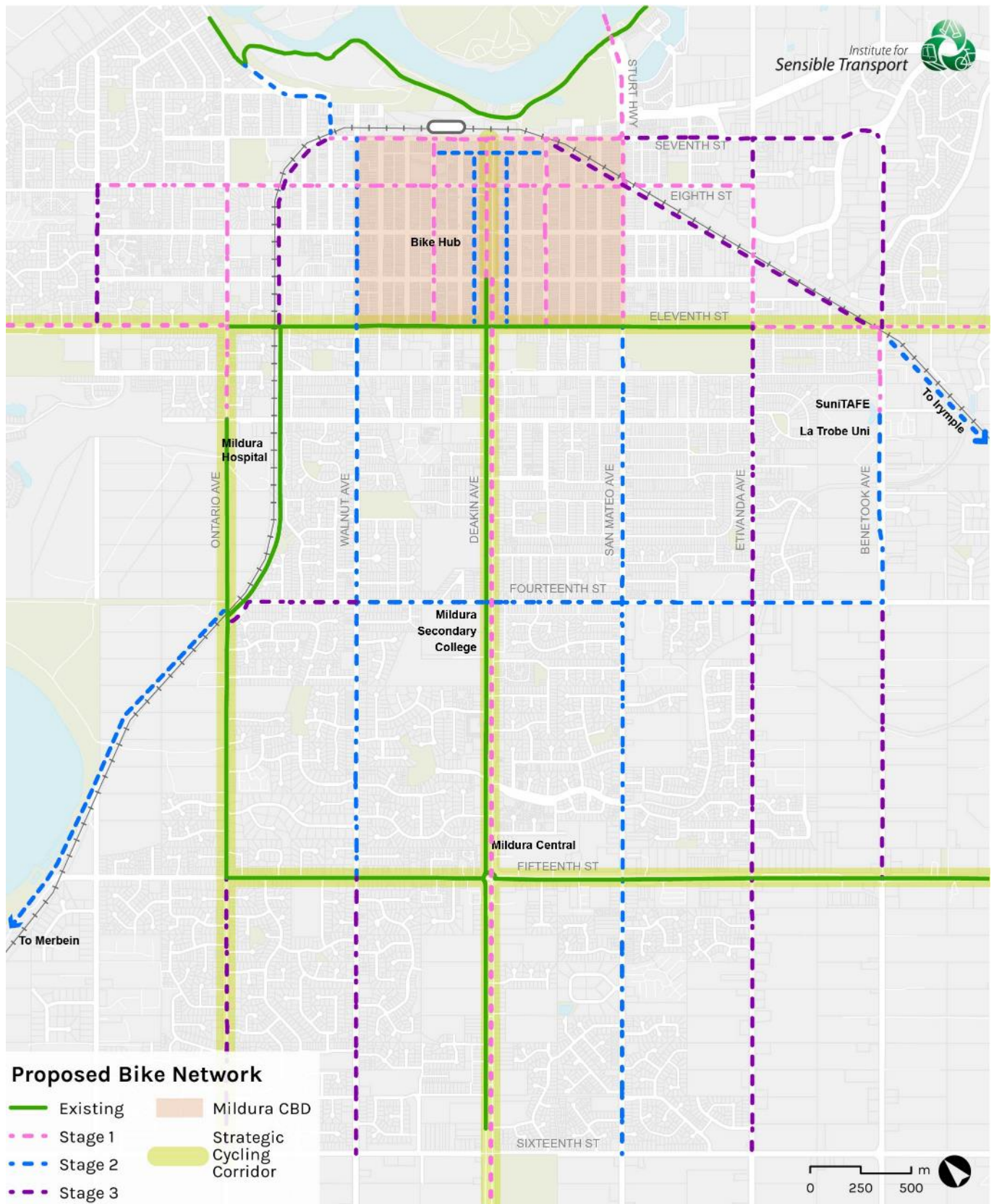

Figure 30 Existing and proposed bike network

5.6 Recommended actions

The following set of recommended actions are designed to maximise Mildura's potential to become a great cycling city and serve to support its ambition to be Victoria's most liveable regional city.

5.6.1 Protected bike lanes

The construction of protected bike lanes is recommended on key corridors leading to and through the CBD. Analysis has found that most of these routes can be provided within the existing carriageway – with minimal impacts to on-street parking and travel lanes. Using low-cost solutions, such as the one shown in Box 7, these streets are to be upgraded for bike use within a short time period and at minimal cost. These streets include:

1. Eighth Street
2. Lime Avenue
3. Deakin Avenue
4. Orange Avenue

5.6.2 Shared Paths

Off-road trails provide safe and separated bike riding experiences for all ages and abilities. Mildura already has some off-road trails. It is recommended the following upgrades be constructed to improve access to the trail network, including access to the CBD from outlying suburbs. It is recommended that one-side of the street be implemented for bi-directional shared path use. Once the proposed network is complete for one side of the street, both sides of the street should be turned into shared paths. When shared paths are provided on both sides of the street, bike riding becomes even more accessible.

5.6.3 Safe path over the George Chaffey Bridge

The existing path over the George Chaffey Bridge is currently unsafe for most people to consider using it to cross between NSW and Mildura by foot or by bike. Council should work with the neighbouring Wentworth Council to investigate options to advocate to the respective State governments for improvements to the bridge.

Parking protected bike lanes, Albury

Many regional towns in Victoria and NSW have been making significant strides towards making bike riding safer and more attractive. Regional towns are often the perfect size for bike riding to be convenient for most trips, and their wide roads mean that protected or kerbside lanes can be installed without taking away from other modes, which may be more controversial.

The image below shows relatively recent parking protected bike lanes in Albury, NSW. They are low-cost and more likely to attract new bike riders than a painted lane between parked cars and the travel lane.



Box 7 Parking Protected bike lanes, Albury

5.6.4 Active Laneways

Mildura has a unique network of laneways throughout the CBD. While most of these laneways currently serve as rear access points for houses and businesses, there are opportunities to increase the walking and bike riding activity on them. They have low volumes of traffic and slow speed limits already, making them easily upgradeable to safe and attractive walking and bike riding corridors. While not suitable for longer commutes, Active Laneways can provide interesting environments for the start or end of a trip.

5.6.5 Bike parking

There is significant scope to improve bike parking in Mildura. We recommend Council undertake the following actions:

1. Conduct an audit of on-street bicycle parking opportunities within the Mildura CBD and at bus stops, identifying areas in which medium term demand may exceed existing supply, including at bus stops
2. Develop a map based online portal where businesses or members of the Mildura community are able to request additional on-street bike parking.
3. Construct additional parking based on the audit and the input from the online portal.

5.6.6 Organisational

Increasing the number of bike riding facilities, including protected bike lanes, will require further strategies and plans be developed. We recommend Council undertake the following practitioner guides:

1. **Budget:** Changes to Council's budget is required to accommodate the recommended changes outlined in this report as well as the recently adopted CBD Plan. An estimated \$18.5 million is required for Council to construct the proposed bike network, or \$1.25 million every year for the next 15 years. Opportunities to integrate the proposed works into existing maintenance and road re-sheeting is recommended to deliver cost efficiencies. Council should also investigate Grants and external funding from State and Federal Government where budget shortfalls may exist.
2. A road hierarchy framework, with clear differences in function and design requirements for bicycle facilities.
3. A *Mildura Street Design Guide* to create a consistent approach to evolving Mildura streets to better align with the city's aspirations. This can be broader than cycling infrastructure alone, with consideration across all modes of transport, as well as the role of *place* within the street design. The Design Guide should include consideration of different street types, including residential streets, commercial streets, and main roads.



Figure 31 Continuous footpath, Sydney

5.7 Intersections

Intersections are important focal points within the CBD. Intersections are both places of *movement* and *exchange*. Safe and convenient movement throughout the CBD for pedestrians is dependent on safely being able to cross the street. Several of the intersections within the CBD have previously been enhanced, to provide safer crossing opportunities. This has been achieved either through zebra crossing priority or traffic calming devices to slow cars on the approach to the intersection. However, additional opportunities have been identified to make the CBD's intersections even easier and safer to navigate and more attractive.

Figure 33 shows the recommended intersection upgrades, by intersection type, that would provide the CBD with the level of safety and convenience to make walking a first choice for travel within the CBD. The numbers shown within the circles in Figure 33 indicates the proposed staging of infrastructure delivery. The stages are: State 1 (2021-26), Stage 2 (2026-31), and Stage 3 (2031-36). These stages have been determined based on their potential to enhance the safety and attractiveness of the CBD.

5.7.1.1 Raised zebra crossings

Most intersections in Mildura are roundabouts. Designed to optimise vehicle throughput, roundabouts decrease the safety and priority of pedestrians and bike riders. Roundabouts can be retrofitted to prioritise vulnerable road users by making each crossing leg a raised zebra crossing. Figure 32 shows an example from Melbourne which also includes protected bike riding through the intersection. Compared to a typical Mildura CBD roundabout, the preferred roundabout is raised at each zebra crossing, slowing cars down and raising the profile of pedestrians. Bike riders are also provided a safe route through the roundabout while being separated from cars and pedestrians.

The recommendations in Figure 7 for a raised zebra crossing should seek to conform to the standard shown in Figure 32.

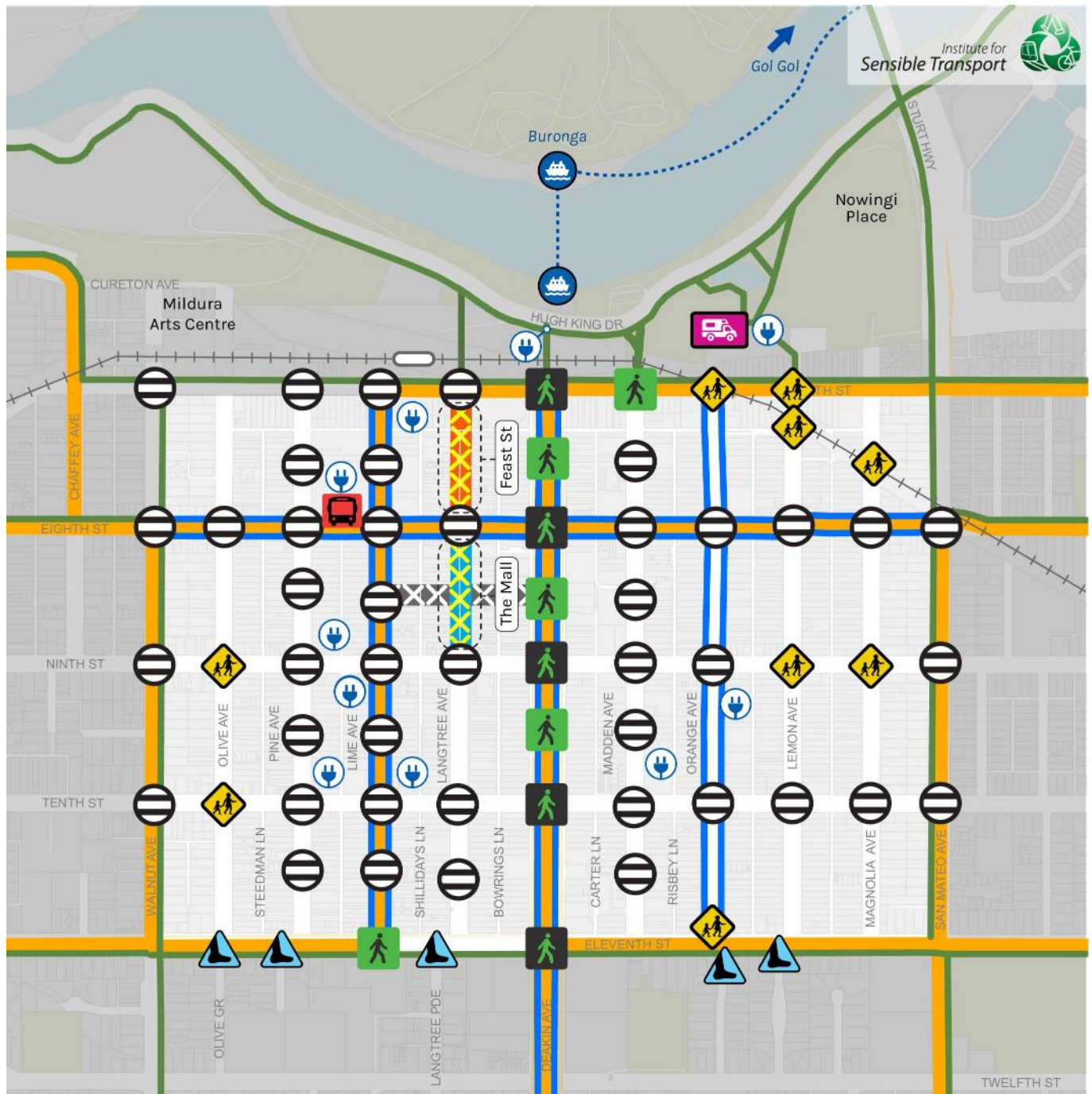

Figure 32 Raised zebra roundabout, South Melbourne

5.7.1.2 Continuous footpaths

Historically, Mildura, like most other towns, has maintained motor vehicle priority at intersections, even on side streets with high pedestrian volumes. This Strategy seeks to realign the priority, to enhance the safety and attractiveness of walking in the CBD. Figure 31 shows an example of the type of continuous footpath this Strategy will implement, in order to raise the profile of pedestrians and make it easier for people of all abilities and ages to navigate the CBD on foot. This action will slow traffic down and signal to motorists that they are crossing over the footpath – rather than pedestrians crossing the street.

This treatment will be used in the locations identified in Figure 31, across all side streets. Where a path crosses a major road though, a raised zebra crossing (also called a wombat crossing) is preferred. Continuous footpaths are preferred for side streets and laneways. Further, this design template should be applied for new developments and where street resurfacing or upgrades take place.



Key Actions

Protected bike lane

Shared path

Bus network

Mall activation

Pedestrian arcade



New
Signalised intersection



Improved
Signalised intersection



Raised zebra crossing



Refuge island



Continuous footpath



Feast Street pedestrian upgrades



EV charging point



RV and trailer parking



Punt route



Railway



Mildura Bus Hub

0 100 200 m

Figure 33 Proposed intersection upgrades

5.7.1.3 Raised Table

Several streets in the Mildura CBD intersect without being controlled by a roundabout or set of lights. An example is shown in Figure 34, at the intersection of Olive Avenue and Ninth Street. These intersections are particularly difficult for pedestrians to safely cross, with long crossing distances, fast car speeds, and no areas for refuge.

To enhance safety outcomes at these intersections, Council will investigate the implementation of a *raised table*, an example of which is shown in Figure 35. While further improvements could be made to the example shown in Figure 35 (e.g. zebra crossings, separate bike infrastructure, etc), it shows how a raised table can improve pedestrian amenity and road safety. Raised tables slow vehicles down and raise the roadway up to the same level as the footpath. This rebalances the street priority from 'pedestrians crossing the street' to 'cars crossing the walkway'.



Figure 34 Uncontrolled intersection at Olive Avenue and Ninth Street



Figure 35 Raised table, example

Source: NACTO

5.7.1.4 Bus Hub and bike lanes

In order to safely accommodate protected bike lanes and safe bus boardings, a floating island bus stop is recommended for the Bus Hub on Eighth Street. Figure 36 shows an example of how this would work. The bike lane would divert behind the bus stop, with the bus shelter and main waiting area on the inside of the bike lane, adjacent to the bus bay. Zebra crossings are provided at each end of the bus stop to prioritise people wishing to cross the bike lane to access the bus stop.

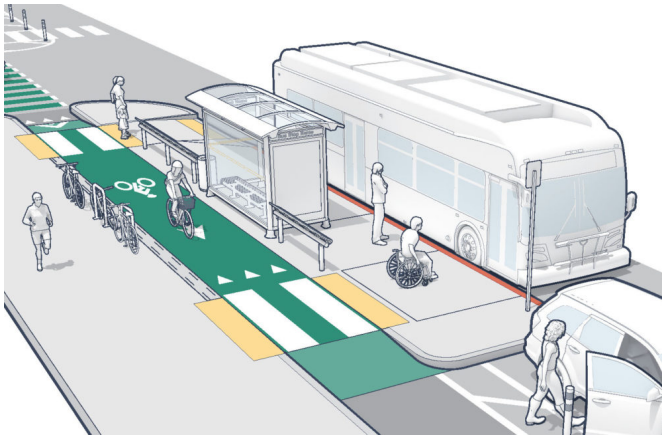

Figure 36 Floating-island bus stop

Concept only, final design will need to reflect local conditions of Eighth Street

5.7.1.5 Crossing Deakin Avenue

Deakin Avenue is a large boulevard that cuts through the middle of the Mildura CBD. Its role as a national highway is evident in the current design of the road and the layout and timings of the signalised intersections. The wide lanes and long signal priority for motor vehicles encourage through traffic, including freight. Deakin Avenue's existing layout and signal timings creates significant barriers for pedestrians. The current traffic light sequencing requires pedestrians to cross over Deakin Avenue in two cycles (see Figure 37), with a long wait time of up to two minutes before being able to complete the crossing. In stakeholder engagement conducted for this Strategy, the need to improve the treatment of pedestrians on Deakin Avenue emerged as one of the most important issues for the community.



Figure 37 Pedestrians crossing Deakin Avenue

Deakin Avenue's existing layout and signal timings creates significant barriers for pedestrians.

There are two options Council and the State Government should consider to improve the pedestrian crossing experience across Deakin Avenue.

1. An extension of the green phase for pedestrians, to enable pedestrians to safely cross the entire width of Deakin Avenue in one sequence.⁴
2. Adjust light sequence to shorter, more frequent intervals. This would still require pedestrians to cross in two cycles but with reduced mid-road waiting time. Due to the long distance to walk over Deakin Avenue, increasing the green time for crossing over Deakin Avenue is still likely to be a challenge for some groups, particularly elderly people and people with a disability.

We recommend the latter option be implemented, although, either would be a significant improvement.

⁴ Analysis has also found that reconfiguring the traffic signal timings to improve pedestrian crossing times would not negatively impact travel times for motorists. The low traffic volumes along Deakin Avenue during regular network

operations leaves significant room to reduce green times without generating congestion.

6. Freight

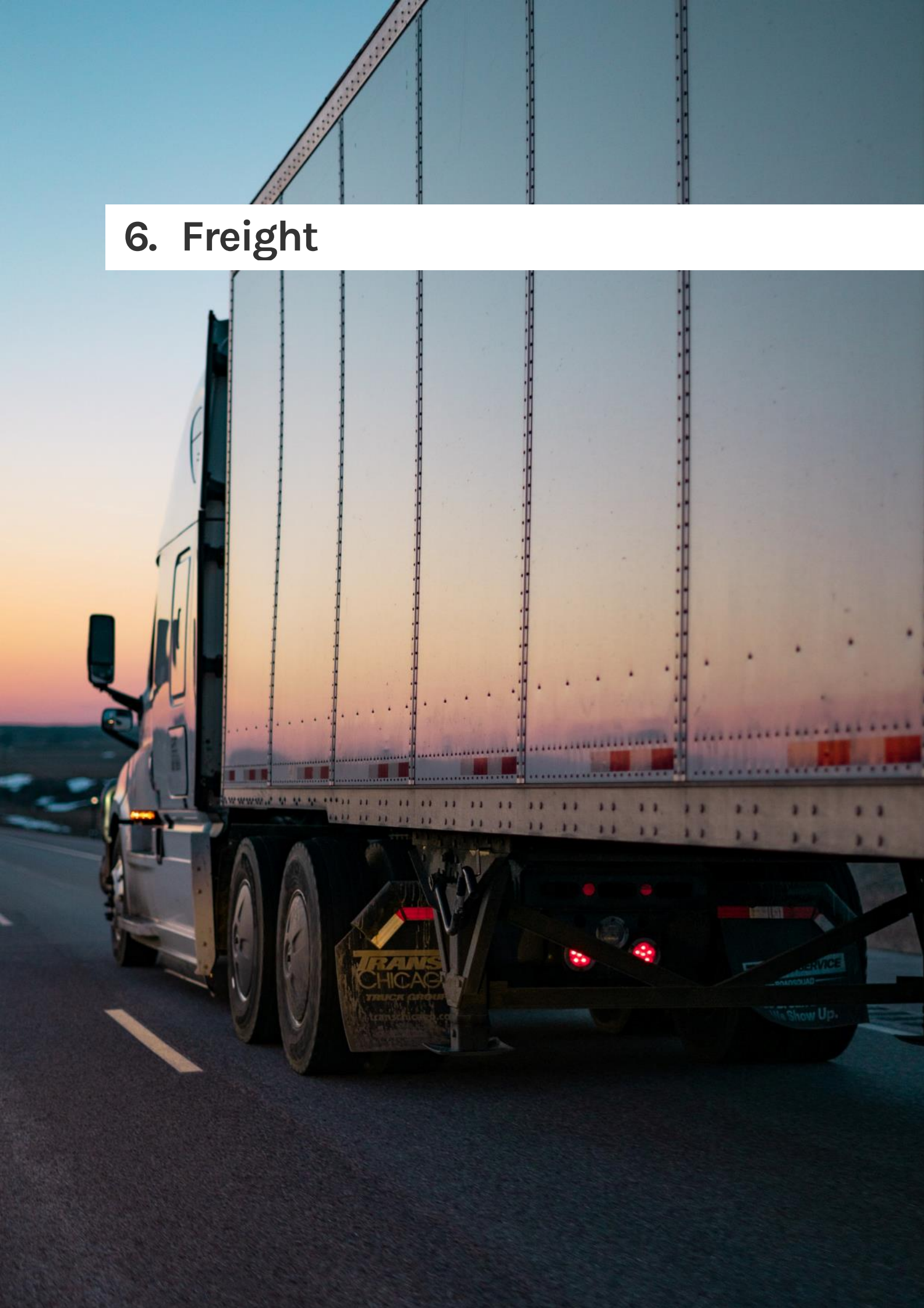

Mildura is an important hub in Australia's freight network. Interstate freight goes through Mildura and is important for the local agriculture industry.

Historically, Deakin Avenue has been the primary truck route for trips to and from New South Wales. More recently, Benetook Avenue has become the preferred truck route. Today, heavy freight vehicles are predominantly B-Doubles. Data shows most trucks now use Benetook, however a significant volume continue to use Deakin Avenue.

This study, and the CBD Plan, have recognised Deakin Avenue as a key destination corridor, both now and in the future. Excessive truck movements reduce the viability for Deakin Avenue to be a vibrant street with cafés, restaurants, and other high-amenity activities.

Currently, B-Double trucks are permitted to drive on almost every street within the Mildura suburb, including most residential streets. Most of these streets do not have the carriageway width or swept paths to allow B-Double use for the most part. Others unnecessarily permit truck use as a right, rather than directing that truck use to more appropriate corridors, such as Benetook Avenue.

A Mildura Freight Link would include an upgraded Benetook Avenue, including each major intersection, and duplicating the road where required, to bolster its ability to move freight traffic safely and efficiently.

Benetook Avenue has seen a growth in commercial and light industrial development in recent years, in addition to a congregation of those existing uses along the corridor. This further supports the appropriateness of Benetook Avenue being the primary freight link through Mildura.

Reducing the automatically permitted roads for B-doubles, and other heavy vehicles, would ensure trucks use the most appropriate route when travelling through Mildura and reducing the negative impacts from having trucks going down residential streets.

Heavy vehicles would still be able to go down any street by applying for a permit through the National Heavy Vehicle Regulator. This would ensure only trucks who absolutely have to go down a street are allowed to, while all those passing through Mildura use the Mildura Freight Link.

A Mildura Freight Link programme of works should be undertaken by the State Government as a priority to accommodate the vast majority of freight movements via Benetook Avenue by ensuring a more appropriate road design than roundabouts at intersections. The Mildura Freight Link would include:

1. Upgrades of all intersections to improve heavy vehicle movements
2. Upgrade the carriageway to a minimum C level
3. Remove all other streets not shown in Figure 38 from the automatically approved heavy vehicle network.

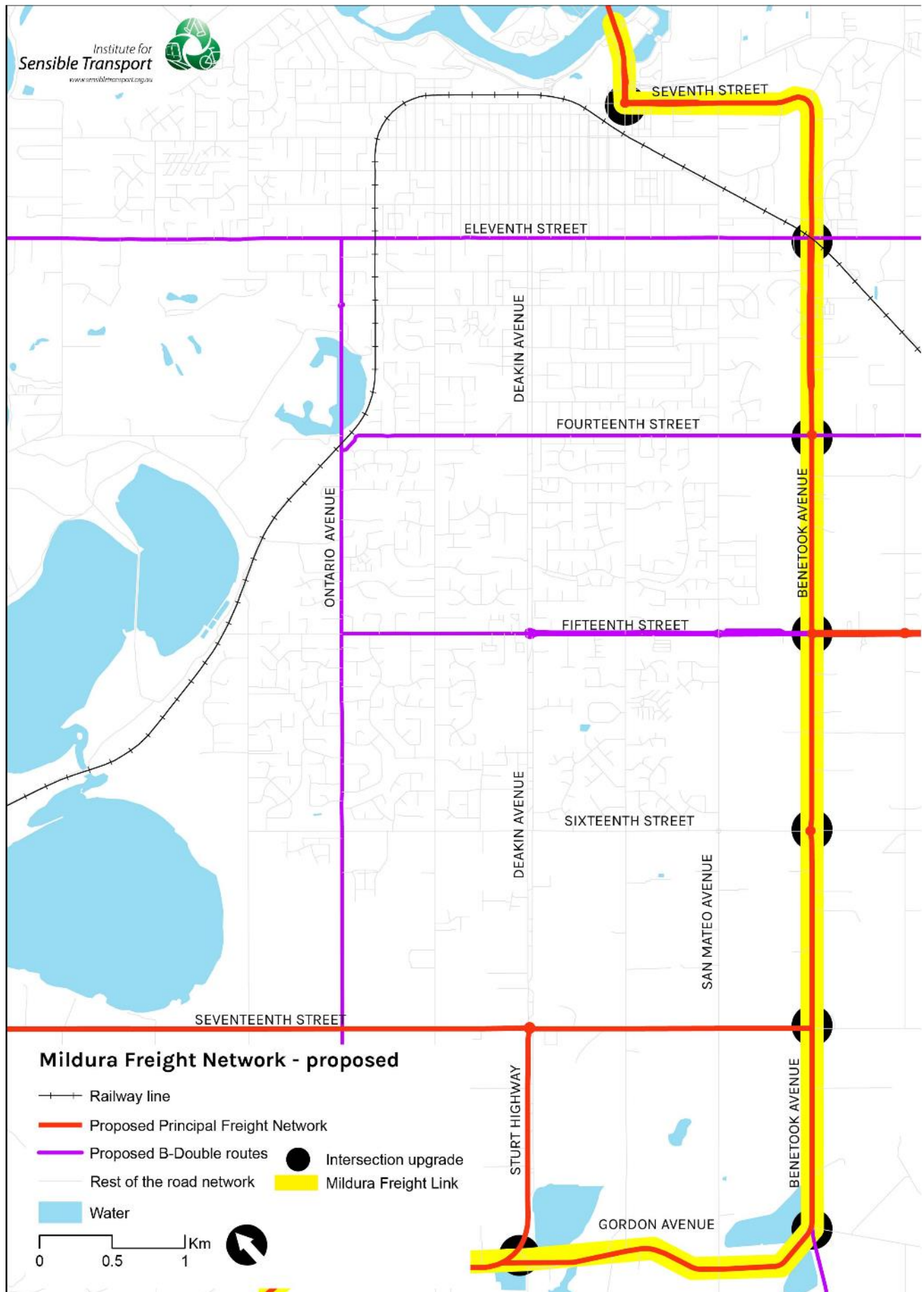

Figure 38 Mildura Freight Link

7. Cars and car parking



A core theme of the *CBD Plan* is the need to diversify transport options, as part of Mildura's transition to a healthier, more sustainable and vibrant CBD. Creating a more people focused CBD will require car use to be better managed, to minimise the negative impact of unnecessary motor vehicle use. While cars will continue to play a major mobility function in Mildura, there are important opportunities to better manage their use.

7.1 Shifting freight traffic away from CBD

Excessive freight traffic on Deakin Avenue diminishes the quality of public realm and reduces business viability. Additionally, through-traffic along Deakin Avenue creates a dangerous and unpleasant barrier for pedestrians, dividing the CBD. While Benetook Avenue has been designated as the preferred through traffic route, the data suggests that significant numbers of through vehicles continue to use Deakin Avenue.

The high levels of existing freight use on Benetook Avenue suggest that existing road layouts are sufficient and appropriate for freight, including B-Double, use. Our data analysis, and on-site observations, instead identifies excessive freight priority in the design of Deakin Avenue as a reason many truck drivers continue to prefer Deakin over Benetook. A more effective suite of actions that begin to reprioritise Deakin Avenue as a destination and key CBD area will also decrease the attractiveness of Deakin for freight (while still providing access for CBD shops and businesses to receive freight deliveries.)

Actions identified elsewhere in this report already include:

- Lowering the speed limit along Deakin Avenue within the CBD area.
- Increasing traffic light timings for streets that cross over Deakin Avenue.
- Wider footpaths, protected bike lanes, trees and shade, and street furniture.

These actions will improve the vibrancy of Deakin Avenue as a destination, improve access to the CBD for other modes of transport while at the same time discouraging freight use by making it less attractive.

Improving the pedestrian-friendliness of Deakin Avenue, both crossing the avenue, and walking along it, aligns with how both Council and the State Government view the changing role of Deakin Avenue.

The State Government's Movement and Place Framework outlines the importance of improving the 'place' function of Deakin Avenue. This means decreasing the 'movement' role of the corridor by removing the Avenue from the Principal Freight Network, and placing Benetook Avenue as the appropriate alternative. As the State Government manage Deakin Avenue, changes to the street, including speed limit changes and crossing times, require the support and approval from them.

Additional data and discussion on this issue is located in Section 3.4.2 of Appendix 1, and Section 4.2 of Appendix 2.

7.1.1 Proposed actions

1. Implement the proposed actions to make Deakin Avenue more attractive as a destination, including lowering speed limit, increasing cross-street traffic timings, to make Deakin *less attractive* for freight.
2. Work with the Department of Transport to identify actions to improve the place function of Deakin Avenue as part of any upgrades to the freight performance of Benetook Avenue, as the designated Mildura Freight Link.

7.2 Safer speeds

Setting safe speed limits within Mildura is key to ensuring it becomes an even more vibrant, safer and pedestrian-friendly city. Figure 40 illustrates the chance of survival when a pedestrian is hit by a vehicle travelling at different speeds. When a pedestrian is hit by a car travelling at 50km/h, they only have a 1.5 in 10 chance of surviving, compared to a 5 in 10 survival rate at 40km/h. When travelling at 30km/h, the chance of survival is dramatically increased, to 9 in 10. Safer speeds also reduce the chance of a collision occurring, and helps to make it easier for pedestrians to judge when it is safe to cross. This is especially important for Mildura, with an ageing population, as older people are disproportionately affected by crashes.

Introducing a default speed of 30km/h within the CBD, 20km/h on Active Laneways and Hugh King Drive, and 10km/h on Destination Laneways. Design elements should be included to bring the design of the street down to the posted speed limit. Figure 41 shows the map of proposed speed limits within the Mildura CBD and surrounding areas.

It is proposed to have the internal CBD streets a consistent 30km/h, to improve pedestrian safety and for a more legible driver experience. It is proposed Seventh Street, east of Deakin Avenue, be reduced to 40km/h, in line with the existing 40km/h speed limit east of Deakin Avenue. Walnut Avenue and Eleventh Street are proposed to have a drop from the current 60km/h to 50km/h.

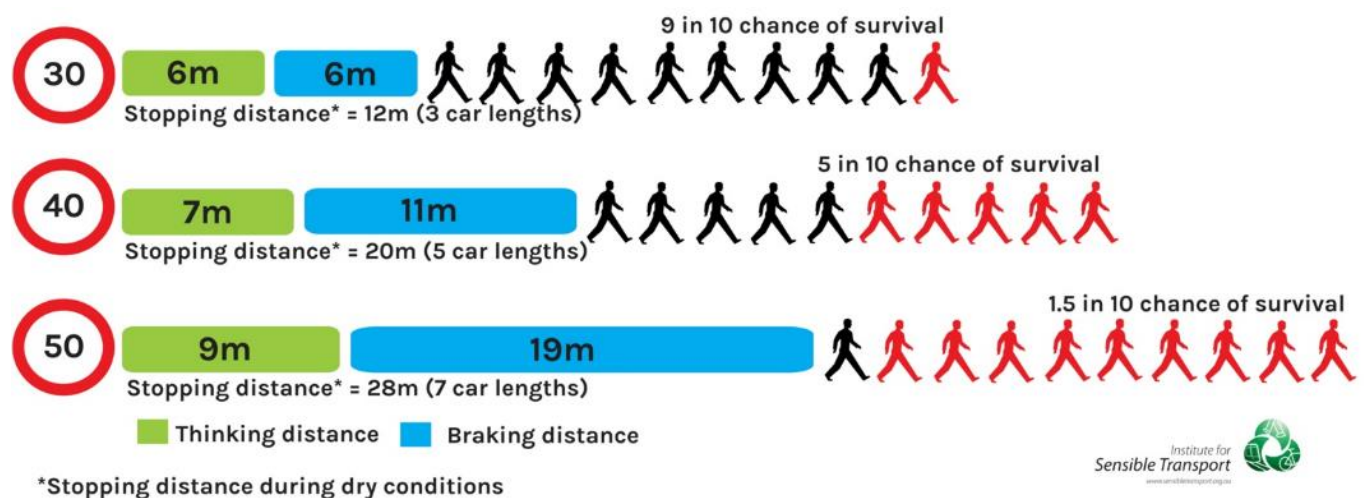

Figure 40 Changes of survival for different vehicle speeds

Source: Adapted from the World Health Organisation

Reducing the speed limit along Deakin Avenue is dependent on the implementation of the Mildura Freight Link (detailed in the Freight section of this report.) Other streets, including Walnut Avenue, Seventh, and Eleventh Streets are dependent upon further investigation.

The United Nations recent Road Safety week⁵ (17 – 21 May 2021) highlighted 30km/h speed limits in built-up areas as an important step to improving road safety.

Recent research⁶ by Australian academics highlights both the improvements to safety and road network performance, but also how it supports more people-friendly areas. Figure 39 shows five common myths and the facts behind each one.

Myth-busting 30km/h zones in Australia		
#1	Myth They don't make a difference Fact They save lives	✗
#2	Myth They aren't popular with Australians Fact Two-thirds support lower speed limits	👍
#3	Myth They'll increase journey times Fact Negligible if any & can cut congestion	🕒
#4	Myth They are anti-motorist Fact Motoring groups support low speeds	🚗
#5	Myth Just for more government fines Fact ...and safety, health and the economy	💰

Figure 39 Myth-busting 30km/h

Source: Matthew McLaughlin

⁵ <https://www.unroadsafetyweek.org/en/home>

⁶ <https://theconversation.com/busted-5-myths-about-30km-h-speed-limits-in-australia-160547>

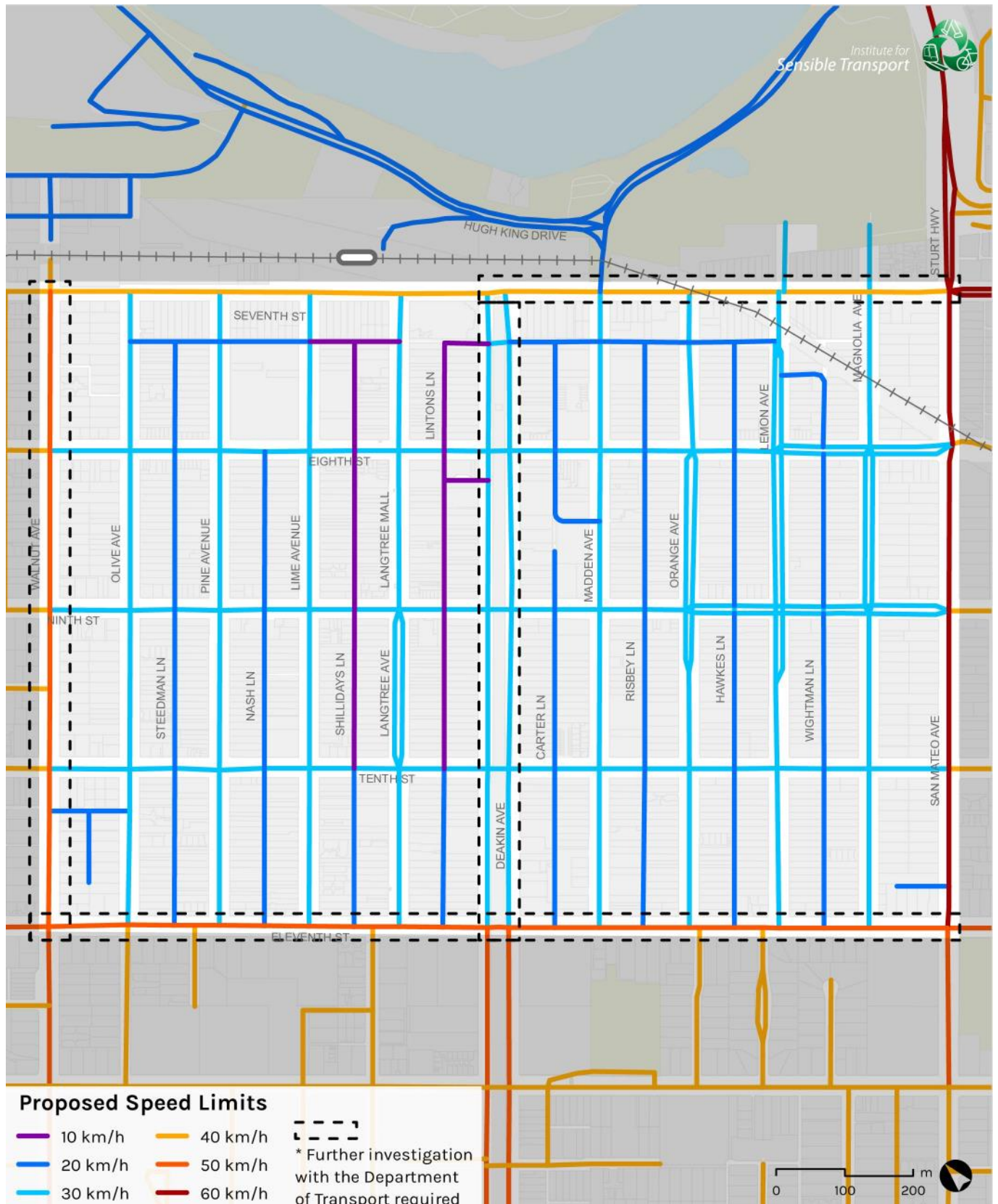

Figure 41 Proposed Speed Limits

7.2.1 Time comparison

Travel times are likely to increase by a small amount for trips to the CBD, under a 30km/h scenario.

Table 2 shows the current (under ideal conditions) travel times to the Langtree Mall and the additional time it would take should CBD speed limits to changed to those proposed in Figure 41. For most trips, the additional travel times is negligible. At it's most, such as the trip from Gol Gol to the Mall, it increases travel time by 8%.

This would equate to the additional time taken if stopping at one set of lights. While these figures were tested under ideal conditions (no traffic), recent analysis undertaken by Council has found that most trips along Pine Avenue and Eighth Street are already travelling at 30km/h or less. In reality, day-time driving conditions may already be producing travel times similar to those under the proposed 30km/h speed limit inside the CBD.

Table 2 Speed limit time comparison

Origin	Destination	Distance	Time taken now	Time taken with 30km/h in CBD	% Difference
Merbein	Langtree Mall	11km	14 mins	+ 12 secs	1% increase
Red Cliffs	Langtree Mall	17km	19 mins	+ 18 secs	2% increase
Mildura Central	Langtree Mall	4km	8 mins	+ 18 secs	4% increase
Gol Gol Hotel	Langtree Mall	7.5km	12 mins	+43 secs	6% increase

N..B. These figures are under ideal conditions, actual time differences are likely to be reduced under peak-hour conditions

7.3 Car parking

Car parking supply has a profound influence over transport mode choice, housing and development costs, as well as the quality of public space. As identified in the *Policy and Data Analysis Report* (Appendix 1), Mildura has very high levels of car parking, on a per capita/per job basis. There are approximately 5,730 publicly available parking bays in the CBD. Of those, 3,459 are on-street and 2,048 are off-street. This does not include private off-street parking used by employees. Our analysis found that while some areas close to the core of the CBD had high occupancy, a large volume of available spaces could be found the next street over.

The Municipal Strategic Statement for Transport and Infrastructure highlights Council's objectives for car parking, stating: *"Recent studies have indicated a need to address issues such as car parking provision and location... these issues have significant implications for the future land use and development pattern of the municipality."*

Summary of facts related to car parking

- Cars sit idle for 95% of the time
- Historically, car parking policies have shaped cities and influenced transport behaviour
- On- and off-street parking can account for 50% of all land use in a city
- Car parking adds \$30,000 - \$122,500 to the price of a residential dwelling in multi dwelling developments
- Up to 30% of all CBD congestion can be caused by people seeking no-fee kerbside parking space.

Box 8 Car parking facts

Mildura Rural City Council has identified a desire to ensure all future development contains all potential parking needs within each site, through the direction identified in the Planning Scheme and other documents. Box 9 provides important information on parking policy in Mildura.

Mildura Planning Scheme DDO 1

Some of the key parking objectives sought to be achieved in the DDO for the Mildura CBD include:

- *'To provide incentives for developers to include community benefits in their designs so as to offset car parking requirements.*
- *To achieve a high standard of shopper and pedestrian amenity in the CBD area with respect to accessibility, heritage considerations; streetscape, pedestrian linkages, lighting and personal security.*
- *To provide certainty for developers on options for the alternate provision of parking.*

Box 9 Mildura's Planning Scheme on parking

7.3.1 Better management of car parking assets

Car parking, both on-street and off-street, constitute a significant land use in the Mildura CBD. Our analysis found over 2,048 off-street parking bays and almost 3,500 on-street parking bays within the CBD. While some areas within the centre of the CBD have high levels of occupancy, most other parking areas usually remain available, even at peak times. Figure 42 shows the parking occupancy of the Mildura CBD (pre-COVID).

Some sites, such as the underground parking at First Choice Liquor, have low occupancy despite a large number of freely available car parks. From key stakeholder feedback, this is understood to be due to inconsistent opening times for that car park, and safety perceptions for the underground site.

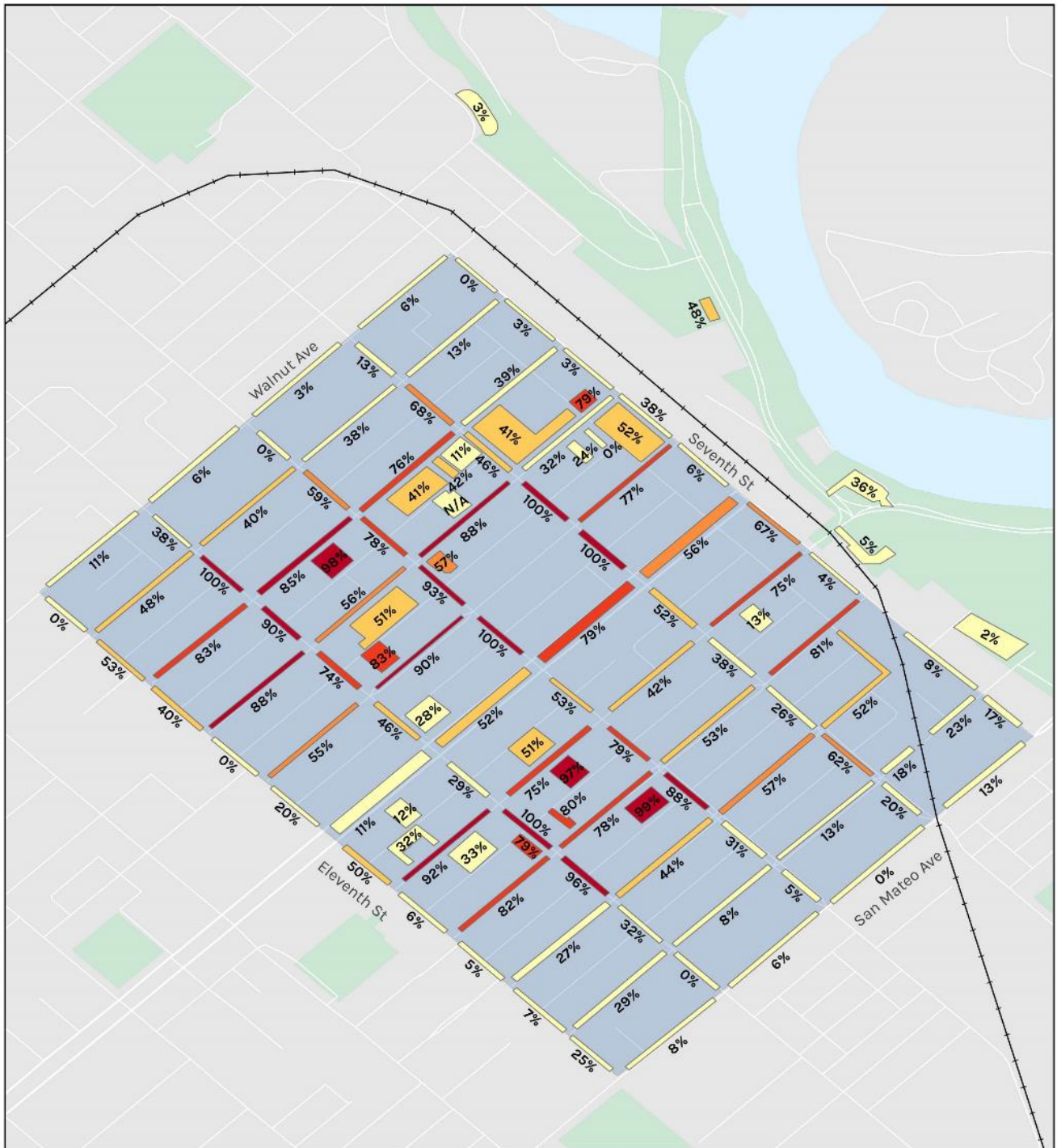

CBD Car Parking Occupancy

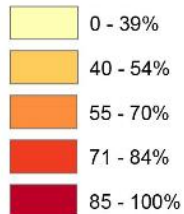

Mildura CBD

—+— Railway

32% Percentage Full



0 250 500 Metres



Figure 42 Parking occupancy in Mildura CBD

Freely available parking, close to their destination, is often highly valued by the community and local businesses. Providing new car parking can be expensive, however, there are many actions Council can undertake to maximise the use of existing car parking assets at much lower cost.

Actions include encouraging people who can use other modes to do so via improved walking, cycle, and public transport infrastructure and services, making available parking easier to find, or increasing turn-over in popular parking locations. Partnered with regular data analysis of car parking, these other measures can delay or completely negate the need for building more parking.

To ensure Council and the community are clear on the sequence of actions to improve parking *before* considering new parking lots, Council should implement a car parking decision-making framework. The next section will outline this framework, followed by the key actions within each step.

7.3.1.1 Parking Overstay Detection System (PODS)

Parking Overstay Detection Systems (PODS) are small in-ground sensors linked to a central computer system that provides Council with precise data on the time spent by each car in a PODS equipped parking space. It is used to increase parking enforcement and improve parking compliance. It is also useful for providing Council with detailed occupancy and length of stay data for high-demand areas.

7.3.1.2 Real time parking availability information

PODS can be integrated with real-time parking information. This can improve the efficiency of existing parking supply by directing drivers to available parking spaces. This reduces congestion caused by cars cruising for an available space and provides the community with an accurate and up-to-date understanding of car parking space occupancy in the area.

Other cities have integrated real-time parking information into apps and websites, improving the parking experience. Figure 43 shows an example from Manly, in the north of Sydney.

To begin, we recommend Council implement signage in the following areas within the Mildura CBD:

- All Council off-street car parks in the Mildura CBD
- Pine and Lime Avenues (Eleventh to Seventh Street)
- Langtree Avenue (Eleventh to Ninth Streets)
- Seventh, Eighth, Ninth, and Tenth Streets (Deakin to Walnut Avenues)

It is recommended that these be installed as part of street upgrade programs, to minimise costs by sequencing works, and to pair the improvements to parking with other changes in the area, such as installation of protected bike lanes.



Figure 43 Real-time signage (Manly NSW)

Source: Northern Beaches Council

7.3.1.3 Paid parking vs enforcement

Many Councils manage their on- and off-street parking assets through a mixture of paid parking and enforcement of restrictions. Both options have been used by Councils to improve parking occupancy in high-demand areas; they have also been used to generate revenue to off-set parking management costs and to provide a new revenue stream for funding other Council operations.

Paid parking in particular is often seen as politically sensitive by local community groups and traders. Data from other Victorian Councils also suggests that the revenue generated via paid parking is often much less than that generated through enforcement of restrictions.

It is recommended that Council pursue a program of installing PODs, providing improved parking occupancy information to drivers through real-time signage and mobile apps, and increased enforcement of current restrictions.

7.3.2 At-grade parking lots

Mildura has approximately 2,048 at-grade parking lots within the CBD, that use 6.7 hectares of land. They are a mix of private lots, either standalone or servicing a particular store, and Council owned lots. The ability to access off-street parking is highly valued by local residents and visitors to the CBD.

These car parks also pose several challenges for the future direction of the CBD: They are heat attractors, contributing to the urban heat-island effect; and

they reduce the ability to provide other important uses within the area, such as housing or open space. Community feedback as part of this project (Appendix 2) highlighted the need to improve safety and amenity at off-street parking lots.

There are several options where most or all of the existing parking can be retained while providing for more residential, commercial, and open space within the CBD. This includes ‘sleaving’ the parking, providing housing, or open space on top of the parking.

Coordination with large off-street parking lot owners, such as Woolworths, Coles, and K-Mart will ensure an adequate mix of visitor and employee parking is provided in the CBD. Such coordination should also consider opportunities to improve the safety, landscaping, and general amenity of these large parts of the CBD.

7.3.2.1 Sleeve the parking

Sleaving a car park involves hiding the car park from the street frontage with shop fronts. This creates an active street frontage, making the street a more vibrant space, while maintaining most or all of the existing parking. Figure 44 shows an example from Albury, NSW, where a multi-deck car park was constructed, and a mix of shop frontages provided on the ground floor.

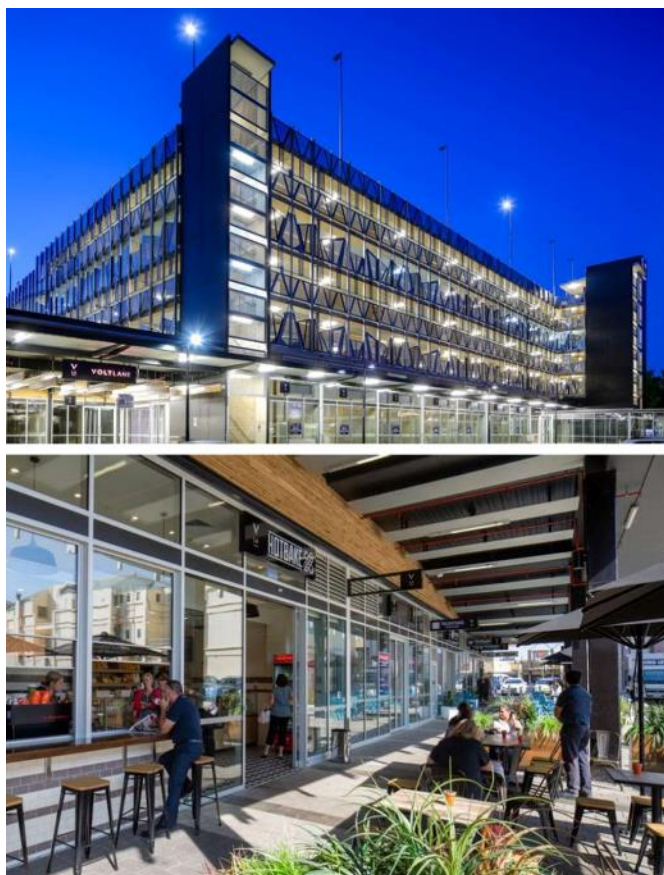

Figure 44 Multi-deck car park sleeved by shops

Source: VoltLane.com.au

Figure 45 from Warrnambool shows at-grade parking sleeved by shops. Multiple pedestrian walkways are also evident in the image providing a fine-grain permeable experience. Also seen are the consistent high-quality raised zebra crossing roundabouts and mid-block raised zebra crossings.



Figure 45 At-grade parking hidden by shops, Warrnambool

Sleeving car parking should be considered within the CBD, including any repurposing of existing car parking or redevelopment of sites.

In particular, the K-mart car park bordering Eighth Street, and Pine and Lime Avenues is an ideal site for such a treatment as part of any future redevelopment of this site.

7.3.2.2 Adaptive Reuse

While demand for car parking is likely to continue in the short to medium term, this demand is likely to decline over time as cities diversify their transport mix and adopt new transport technology. This trend is likely to make many of these parking structures obsolete. Many parking structures built today are being designed in a way to ensure they can be adapted to other uses without demolishing the structure. This allows for a fast conversion to housing, offices, or other uses.

7.3.2.3 Housing

Victorian councils are beginning to explore the option to increase supply of housing through the air-rights of their at-grade car parks. The City of Port Phillip has recently supported the development of 27 units above a publicly accessible 22 space parking lot, as shown in Figure 46.



Figure 46 Social housing developed on a car park

Source: Housing First

Council should investigate the options to deliver affordable long-term rental housing above Council parking lots. Lots at Ninth Street and Orange Avenue, Madden Avenue (next to the Council offices), and Pine Avenue are recommended for further investigation. Providing increased housing stock within the CBD would improve the passive surveillance of CBD streets, increase land efficiency, and provide a greater diversity of affordable housing stock.

7.3.2.4 Safety

Off-street parking lots should be well-lit and feel safe for everyone to access, both during the day and at night. Consideration for streets and accessways between main employment hubs and employee off-street car parks should also be made. This includes lighting, but also the built form, and street design elements that increase the perceived and actual safety of street. This will help encourage people to use off-street parking spaces as the preferred locations for all-day parking.

Providing apartments over car parks at Orange Ave and Ninth, facing Ninth Street, and the south-west ends of the Council owned car parks at Coles, rear-Pine Avenue between Eighth and Ninth Streets, and other car parks as opportunity arises will improve the safety of the CBD by providing more passive surveillance from residents living in those apartments. A lack of natural surveillance at night currently makes these car parks unsafe. Adding natural surveillance and the presence of people living over a part, or all, of the site, would improve safety outcomes in the CBD and would align with Direction 4 *Sustainable Homes* in the CBD Plan 2020-2035.



7.3.3 Residential parking permits

Residential parking permits are special rights to on-street parking space issued to residents. They are intended to protect the amenity for existing residents. They vary widely by specific local governments. In some contexts, the rights to on-street permits are limited to older housing built before a certain time. Resident permit systems are introduced to manage on-street parking, reducing commuter parking and limiting spill over from new developments. They are an option for limiting commuter use of on-street parking and future residents in new developments. It is a first step in introducing additional parking management techniques to areas.

City of Sydney and City of Adelaide have policies that only issue residential permits to homes without off-street parking. Canberra has no residential permit scheme, which avoids giving the sense of a right to public on-street parking. This comes with issues of managing commuters. Many inner-Melbourne councils restrict newer apartment buildings (built after a certain date) from accessing permit schemes. This can lead to a two-tier system where those who can afford to live in a detached house are granted parking rights while those who cannot, are not granted access.

The long-term effect of residential permits is that some residents are afforded valuable rights. Permits are normally nominally priced, with the permit fee a small fraction of equivalent on-street parking fees, or of the underlying value of the land. This can encourage low-cost car storage at the expense of streetscapes and local economies. Some research (e.g. see Mingardo et al., 2015) is critical of the amount of subsidy given to residents by residential permits, and the equity issues involved when parking is subsidised but not housing or other services. Amsterdam is now beginning to implement policy changes that increase the price of residential permits and provide financial incentives for residents who 'hand in' their permit, allowing them to purchase other mobility services (e.g., car share, public transport, etc).

As Mildura seek to move towards a residential permit parking system in areas that are experiencing on-street parking constraints, it is important to be cognisant of the challenges commonly faced by existing schemes elsewhere. A system that factors in a residents existing ability to store vehicles off-street, the real cost of providing the parking and managing the scheme, and the equity of access based on housing type and income should be considered to ensure the system is both effective and equitable. We recommend the implementation of a parking permit scheme that does the following:

- Ensures all off-street parking is used first before access to the scheme is granted.
- Permit schemes are priced to reflect the costs of providing the parking and managing the scheme.
- Provisions for low-income earners and pensioners to access discounted parking permits.

Implementing a permit parking scheme in the Mildura CBD would protect existing amenity for residents in areas where increased development is encouraged. Limiting new developments from the scheme will ensure that concerns about changes to on-street parking demand is contained. Ensuring existing residents consume their privately provided parking before being granted on-street parking permits also ensures the permit scheme is not over-subscribed while garages are used for non-car purposes. Nominal permit scheme fees will also likely provide a small barrier to misuse.

It is recommended that the existing Precinct Plan areas (p. 25) should be considered as the starting point for each permit parking zone, reproduced in Figure 47. Parking permits would only be valid within each zone. Parking permit holders should be exempt from time restrictions within their parking zone. P1 and P2 are not recommended for a residential permit scheme, due to their predominant commercial land-uses. Instead continued focus on time-based restriction are recommended. Detailed community consultation will be necessary to investigate the development of such a scheme.



Figure 47 Proposed Parking Controls

N.B. Concept plan only, detailed designs will require further analysis

The proposed changes will provide:

- A net increase of 70 all-day parking spaces via the Coles car park from Pine Avenue and 45 spaces underground at First Choice liquor
- A more consistent parking experience for visitors and workers by standardising 2H parking on-street
- Increasing all-day parking supply at under-used off-street parking lots
- Improve public safety through increased lighting and passive surveillance

7.3.4 Special Use Parking

Special use parking is parking that has particular use restrictions associated with it. The most common examples include disabled parking, loading zones, taxi ranks, bus zones, mail zones, and pram parking. Most have particular requirements for the layout of the parking bays and the preferred location of said parking within an activity centre. The amount of parking required can vary for each area and each parking use, depending on the types of business operating and the demographics of visitors. Due to these nuanced differences, Council will need to consult relevant user groups and organisations to determine the appropriate amount of each type of parking and consider universal design elements to ensure the inter-operability of different parking bays for multiple uses. However, the principals for the best locations for each use largely remain the same.

Figure 48 shows the recommended guidelines for the location of accessible parking and loading zone parking bays. While this illustrates the ideal layout for parking along each block, in reality localised needs may require different solutions to the one shown here.

7.3.4.1 Disability Parking

Disability parking is critically important for ensuring people with a disability are able to fully participate in society. Over 3,600 people living in Mildura (LGA) said they needed assistance with core activities in the last Census. This equates to approximately 7% of the Mildura population. Many other people may also require access to disability parking without needing such assistance.

Disability parking is best located in bays closest to a street intersection, in the first or last bay of a row of parking. This provides people with closer access to more destinations, allows easier access to transition from the roadway onto the footpath via DDA compliant ramps, and creates a consistent and predictable parking experience. The design of parking bays also need to consider the ability to safely exit the vehicle and load / unload mobility aids, in line with the Australian Standards.

Time limits for disability parking may need to be longer than time limits for all-purpose parking bays. Again, the appropriate time limit is dependent on many factors, such as the types of businesses in the area and the types of activities likely to be undertaken by visitors. Engaging with visitors that have a disability and local disability groups is recommended to determine how much time people need.

7.3.4.2 Loading Zones

Loading zones are used by delivery vehicles to drop-off or pick-up goods from local businesses. They are often required throughout daytime hours. As with disability parking, many unique factors will determine the quantum and locations of loading zone parking.

Loading zones share the same preferences with disability parking. Located at the start or end of a row of parking provides more convenient transitions from the roadway to the footpath and ramps aid the porting of goods. The existence of laneways in Mildura's CBD provides improved loading capabilities compared to an on-street bay. Most businesses in Mildura are dual-fronted, with a customer entrance facing the main street while staff access is available from the laneway.



Figure 48 Guideline for special use parking (angled and parallel)

It is recommended that Council encourage loading activities to be undertaken via the CBDs laneways wherever possible. Additional loading zone parking bays on-street should be considered on a case-by-case basis and only where it can be shown that laneway loading is not possible.

7.3.4.3 Taxi Ranks

There are two taxi ranks in the CBD, located in Eighth and Ninth Street, at NE and NW end of the Mall. Taxi ranks provide added safety and predictability as to where to find a taxi, if needed, while boosting natural surveillance at night. Taxi ranks provide a convenient and dependable location for people to find a taxi, and conversely for taxis to easily find a fare. In regional centres, like Mildura, taxi ranks are likely to remain important. Mildura's existing taxi ranks are already well placed in the CBD. Council should continue to monitor the existing taxi ranks to ensure the number of spaces matches demand.

7.3.5 Trailer parking

Mildura has a relatively high proportion of vehicles carrying trailers compared to other parts of Victoria. However, limited space within the CBD has been provided to cater to this group. This limits the opportunities for people travelling to or through the CBD to carry out everyday tasks if their vehicle is equipped with their work trailer. A small amount of parking should be provided to allow people with trailers to stop and access shops and services within the CBD. This would require angled parking to be converted to parallel parking. This parking could be provided where existing parking demand is low and where the road network is best suited to accommodate longer vehicles such as vehicles with trailers.

Areas where parallel parking could be provided include:

- Lime Avenue (Seventh to Eighth Streets)
- Deakin Avenue (Seventh to Ninth Streets)
- Eighth Street (Deakin to Walnut Avenues)

7.3.6 All day employee parking

The Mildura CBD has a large proportion of all-day parking that is used for all-day parking for employees. A parking occupancy analysis found some areas of on-street parking dedicated to all-day employee parking were highly used. Demand fell away quickly from those areas, with the next street over often having a high number of available spaces. It is understood that pressure to improve access to parking in the high demand areas may be strong from parts of the community and local businesses. However, with existing available parking remaining within walking distance it is likely more prudent to improve knowledge of such existing available parking prior to looking at opportunities to increase the amount of parking.

7.3.7 On-street parking

Providing a consistent approach to on-street parking restrictions will improve the parking experience for visitors to the CBD. We have identified 2H parking as the preferred time restriction to be rolled-out on-street across the commercial and mixed-use parts of the CBD. This responds to feedback from visitors and businesses highlighting the limited benefit current short time-frames (1/4H and 1H) provides.

7.3.8 Electric vehicle charging

Electric vehicles (EVs) are a rapidly growing segment of the automobile market and present substantial benefits when replacing internal combustion (ICE) vehicles. The promotion of EVs aligns with Mildura's commitment to tackling climate change and achieving its ambition to become a more sustainable regional centre. As a centre of the solar industry, a shift towards more electric vehicles helps to create a symbiotic relationship with the large investment in local solar power. The benefits of EVs are briefly identified below:

1. Reduced running costs and maintenance.
2. Improved sustainability and energy security.
3. Reduced emission and health impacts.
4. Potential to use the batteries within EVs for electricity network load balancing.

7.3.9 Public vehicle charging

Public charging facilities are one of the most important steps government can take to lower barriers to the adoption of EVs. A 2019 NRMA survey that found 89% of motorists want fast charging adjacent to motorways and 94% would be more likely to use an EV for a road trip if a charging network was in place. Moreover, the presence of EV charging can increase the time and money people spend in commercial districts, which can have a positive economic outcome for nearby shops/services. Mildura, in partnership with the NRMA has begun to provide fast charging facilities in Council owned car parks within the CBD, as shown in Figure 49.



Figure 49 Council has installed fast chargers in the CBD

Mildura already has more EV charging opportunities available to the public than most Australian towns. The chargers operated by Council include: 2 x 50kW DC Fast Chargers in Orange Avenue Car Park (Figure 49). Additional chargers are recommended to improve charging access and visibility within the CBD. An on-street charger out the front of the RACV store on Lime Avenue is recommended as an ideal location. Partnership between Council and RACV would ensure the new charger is adequately promoted and utilised. Other sites, including future RV rest stops should be considered as the popularity of EVs increases within the community and for visitors to Mildura.

These chargers would appear sufficient for the size of the current EV fleet, particularly when noting that around 94% of EV charging occurs at home, rather than at a public site. Given that almost all housing stock in the Mildura region includes off street parking, there is no need to roll out on-street charging facilities for residents, as is the case in many European cities.

7.3.9.1 Advocacy actions

Evidence from countries where EVs form a larger proportion of new vehicles often have a number of financial and policy incentives that increase the value proposition for EVs over ICE vehicles. These include tax waivers, and other direct financial incentives aimed at encouraging lower emission vehicles. Reduced or waived vehicle registration is another mechanism that can be used to boost the attractiveness of EV ownership. These options are generally not within the control of local government. It is recommended that Mildura, possibly in conjunction with other councils, advocate to the state and federal government to introduce financial incentives to help lower the purchase price of EVs, as this is one of the main barriers to adoption.

1. Engage with the commercial charging industry to explore opportunities to expand market led expansions of the charging network.
2. Avoid Council provided free charging. Offering free charging distorts the market, and makes it more difficult to introduce a fee in the future. If Council were to provide free charging, they would need to be prepared to *'own the market'*, as it makes it less attractive for commercial providers to enter the market.
3. Continue to monitor the market and adjust charging infrastructure development plans in response to changes in demand.
4. Mildura City Council, possibly in conjunction with other councils, advocate to the state and federal government to introduce financial incentives to help lower the purchase price of EVs, as this is one of the main barriers to adoption.

8. Public transport



8.1 Rail

Mildura is the largest regional town in Victoria that does not have passenger railway services. Reinstating passenger rail would improve access to employment, essential services, tourism, and education opportunities. Doing so would bring economic, social, and environmental benefits to Mildura and the north-west region of Victoria. Council should continue their advocacy to State Government for the reinstatement of railway services as part of other key railway track upgrades, including the Murray-Darling Basin Railway Project.

8.2 Bus

The Mildura area has a bus network comprising 14 bus routes. Census analysis tells us that bus patronage is low, predominately serving those without alternative means of transport. The existing bus network, while providing relatively good coverage, has many circuitous routes that make bus journeys slower than they need to be. This section focuses on the actions required to increase bus patronage in Mildura while improving access to bus services and faster journey times.

8.2.1 Network coverage

Bus coverage across Mildura area is relatively good. However, existing bus usage is mostly confined to those who are in low-income groups, the elderly, people with a disability, and students. The wider area has a population of 33,500, with 84% living within 200 metres of a bus route. This indicates that Mildura has a comprehensive bus network, which places almost all residents within walking distance of a bus route.

84% of Mildura's population live within 200m of a bus route. A refresh of the bus network could increase this to 93%.

8.3 Frequency

There are many routes in Mildura's bus network with low frequency. Seven of Mildura's 14 urban bus routes could be classed as 'limited' and have only two or three services per day.

From this perspective, there is significant scope to increase bus frequency, expanding the percentage of the population covered by a quality bus service.

8.3.1 Bus Routes

Mildura's bus network is a legacy system that has remain relatively unchanged for decades. Figure 50 illustrates Mildura's existing local bus network. There are currently 14 local bus routes which cross the suburb of Mildura.

The existing bus services currently do not provide access to Mildura's tertiary education precinct. This is a significant missed opportunity for providing students, the group most likely to use public transport, from accessing the TAFE or University by bus.

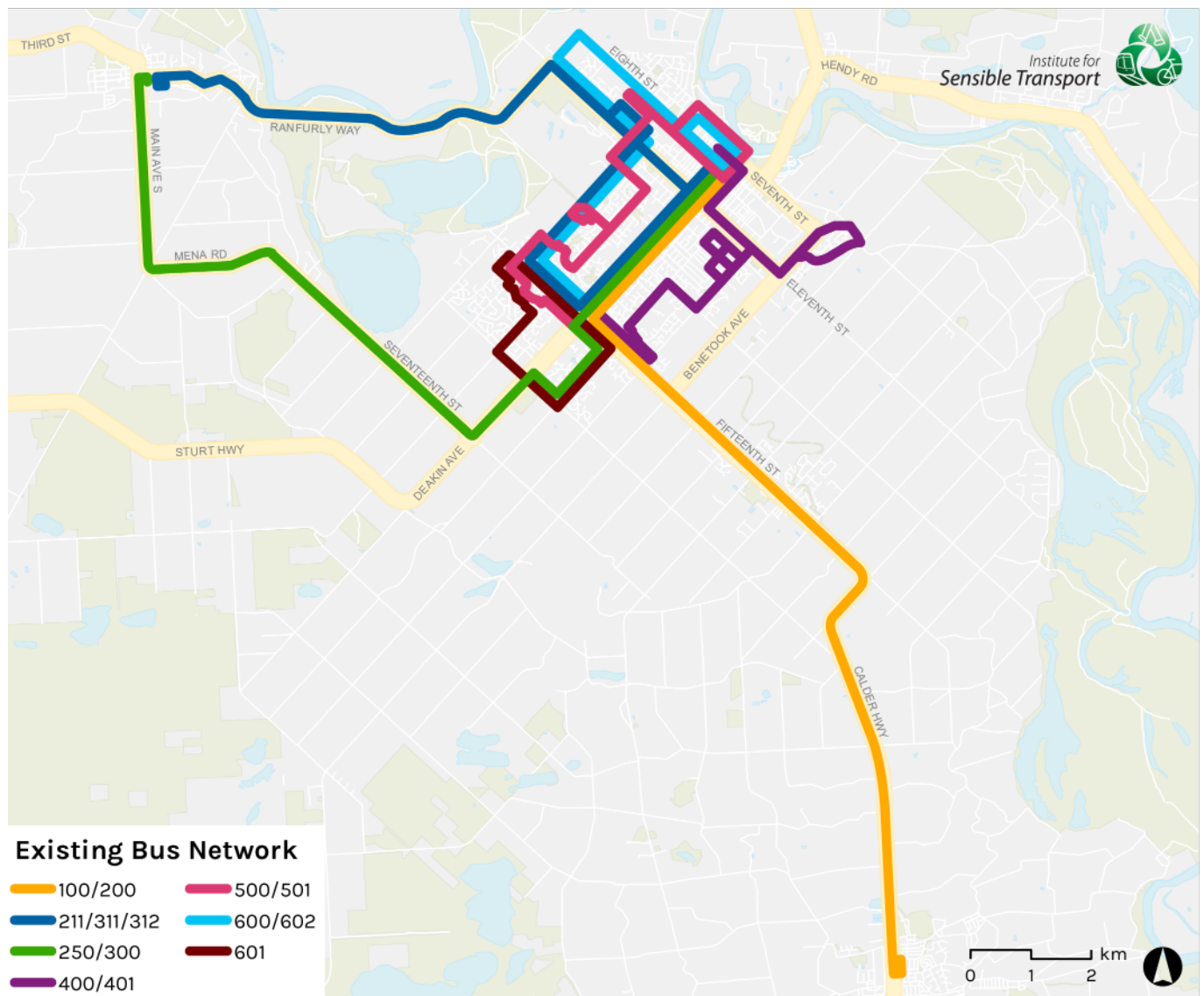

Figure 50 Existing bus network

8.3.2 Refreshing the bus network

There is a significant opportunity to refresh the bus network to better reflect contemporary travel patterns and demands. We have developed a concept plan for what this updated bus network could look like. It is reconfigured in a way that simplifies routes, increases coverage, and reduces journey times. It also connects important destinations, such as the tertiary education precinct.

This proposed network as shown in Figure 51 is a conceptual plan that was developed to illustrate

the changes that could occur without increasing total route kilometres compared to the existing services nor by requiring more buses or staff. In this sense, the proposed bus network is revenue neutral.

Further consultation with key community groups and PTV will be required before finalising the preferred proposed routes for Council to advocate for. Connections to neighbouring regional towns, such as Wentworth, should also be considered as part of a wholesale review of the bus network.

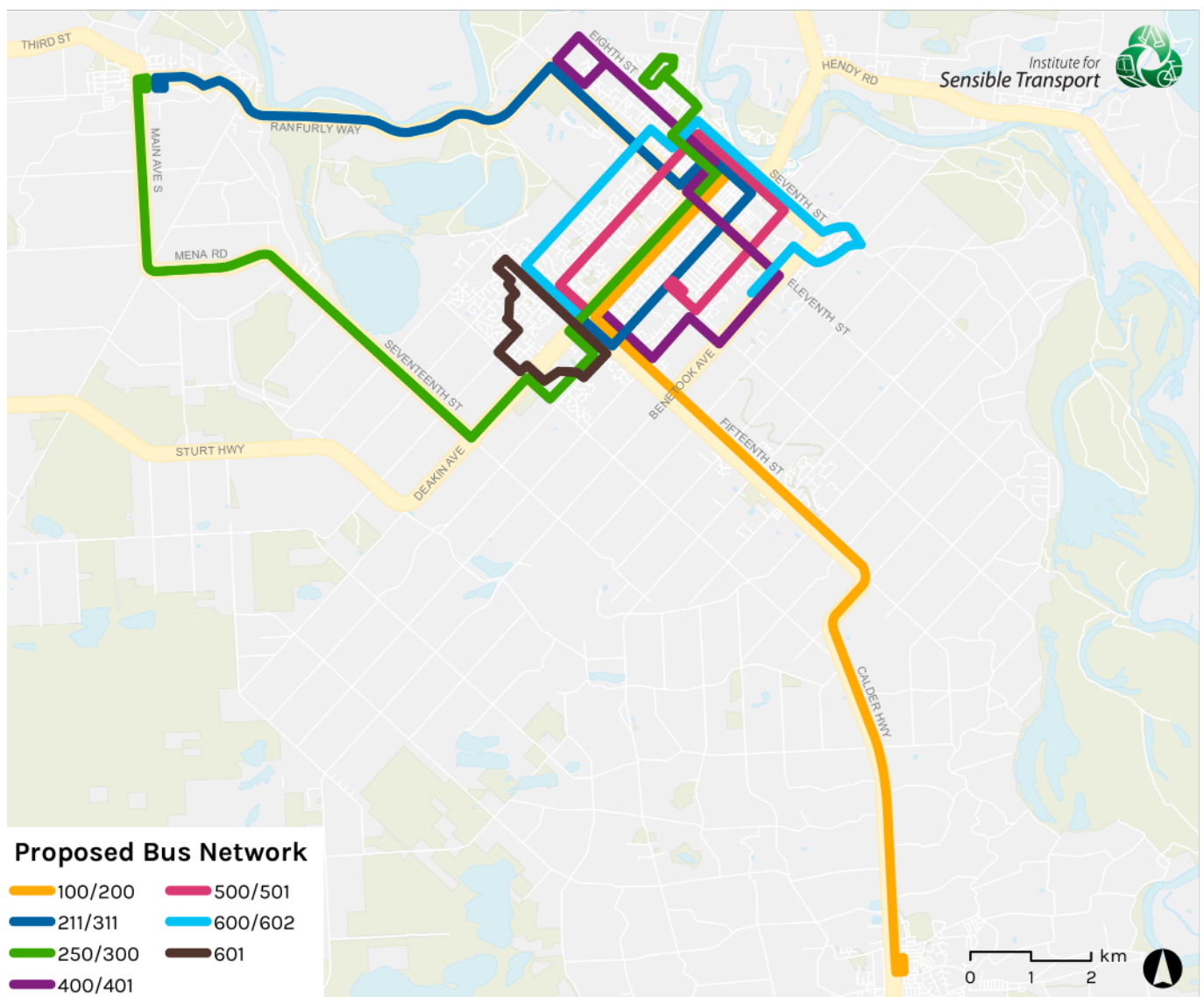

Figure 51 Proposed bus network

Figure 52 examines the coverage of the existing bus network. As of the 2016 Census, the suburb of Mildura has a total of 15,063 households with a population of 33,583. Currently the bus network is

within a comfortable walking distance of up to 12,647 households and 28,123 people, which is approximately 84% of the suburb of Mildura.

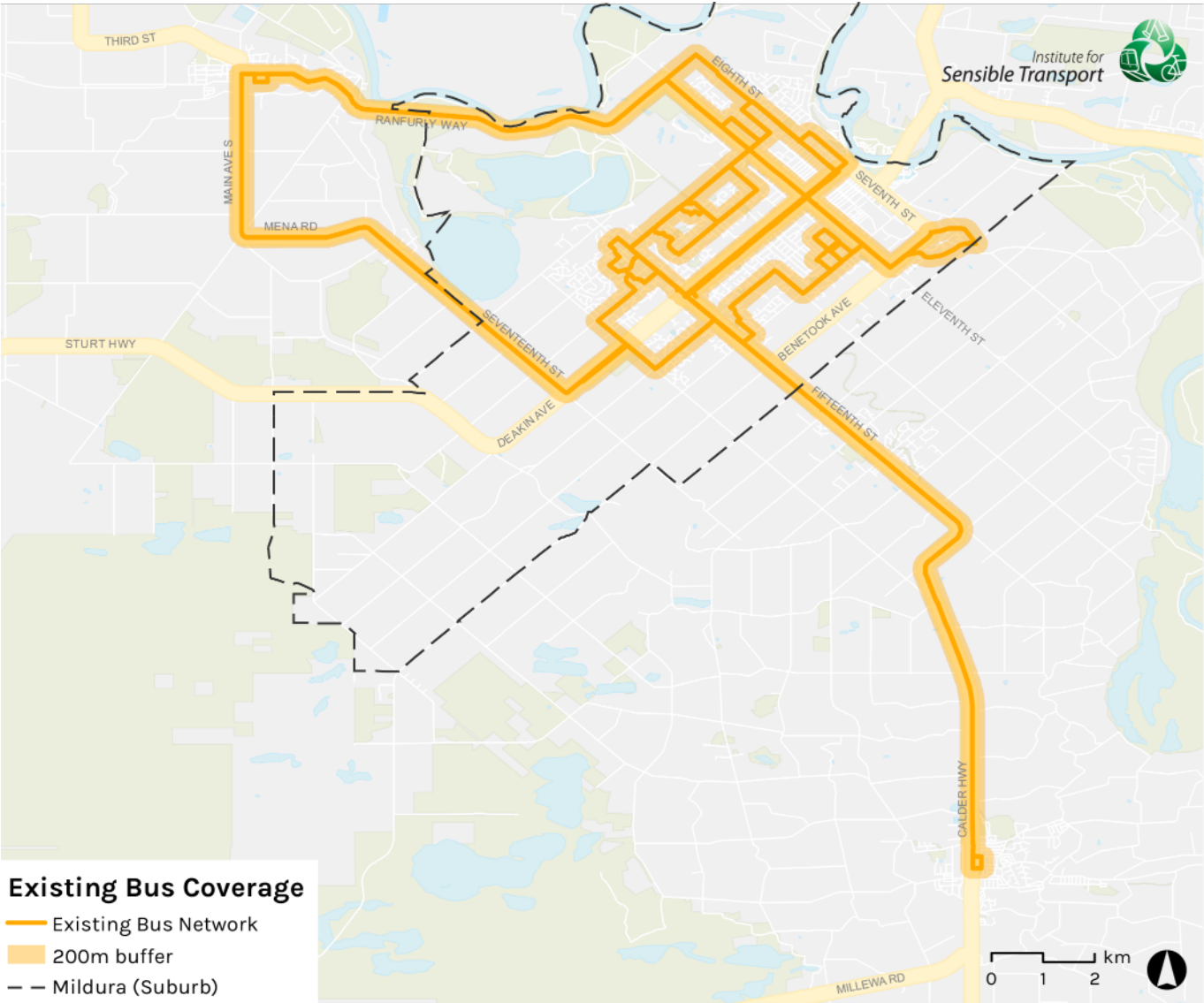

Figure 52 Existing bus coverage

Figure 53 examines the coverage of the proposed bus network. By spreading out the route, the proposed coverage can reach an additional 1,332 households and 2,938 more local residents who live in the suburb of Mildura, Table 3.

The refreshed bus routes also improve access to employment areas that were previously inaccessible. The biggest improvement in access is providing two bus routes that connect with the TAFE and University, previously unreachable by bus.

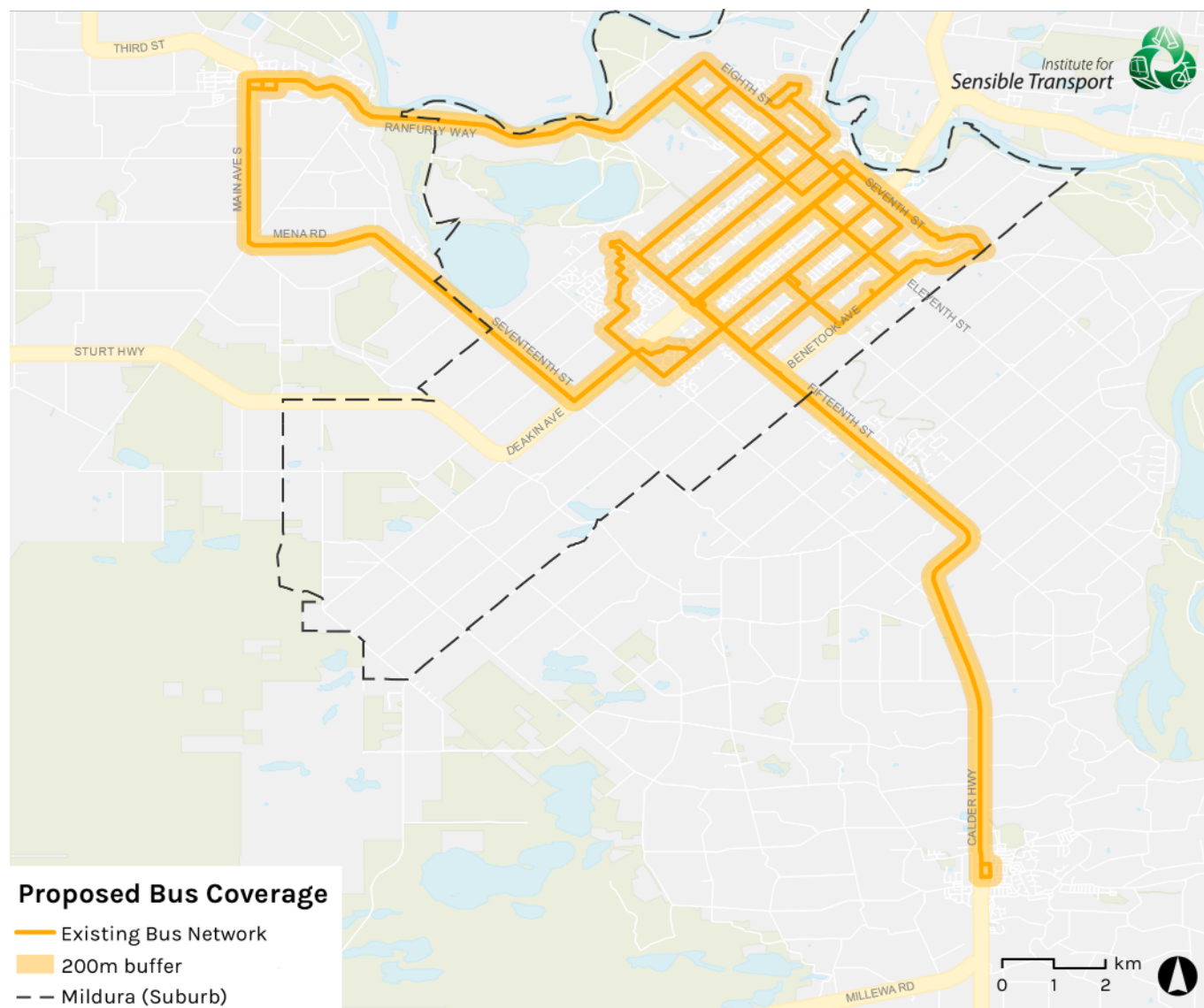

Figure 53 Proposed bus coverage

Table 3 Coverage comparison - existing and proposed bus networks

Mildura (Suburb)	Households	%	Population	%
Total	15,086	100%	33,583	100%
Existing coverage	12,647	84%	28,123	84%
Proposed coverage	13,979	93%	31,061	92%
Change	1,332	+10.53%	2,938	+10.45%

8.3.3 Accessibility

Implementation of any changes to improve accessibility of the bus network should be done in compliance with the *Disability Discrimination Act 1992*, the *Disability Standards for Accessible Public Transport 2002*, and the Commonwealth Department of Infrastructure, Transport, Regional Development and Communications guidelines for developing accessible public transport. It is especially important to place the Department's guiding principles at the fore in any reform or improvement programme (Department of Infrastructure Transport Regional Development and Communications, 2020):

1. People with a disability have a right to access public transport.
2. Accessibility is a service, not an exercise in compliance.
3. Solutions should meet the service needs of all stakeholders and be developed through co-design.

8.3.4 Electric Buses

Changing the bus fleet to electric is an important element in reducing transport emissions and improving air quality. The Victorian Government has recently started trials of electric buses in Metropolitan Melbourne before considering more broader bus fleet conversions. They have also announced that all new buses will be electric by 2025.

Mildura is uniquely placed to showcase the value of using electric buses. With some of the largest solar generation sites in the country nearby, it offers the opportunity to match electric transport with zero-emission power generation. Council should advocate to the State Government to convert the fleet as part of broader bus network reform in Mildura.

8.3.5 Bike racks on buses

The geographic reach of the public transport system can be greatly expanded by facilitating bikes as being part of passengers' journeys. This allows passengers to use a bike for the journey from their home to the boarding bus stop, and/or the journey from the alighting bus stop and the final destination. It is critical that bus racks should be fitted to all vehicles which service the route,

providing consistency and certainty to users. Consideration in selection of routes should include turning circles, and how the added length may affect the ability of the bus to navigate the route. The implementation of bike racks on buses is an initiative that would fall under the responsibility of the bus operator and PTV, rather than Council.

In Melbourne, trials of bus racks have been difficult to assess due to poor usage data collection. Automatic digital counters could be fitted to the bike racks, permitting the collection of detailed usage data, allowing rigorous evaluation. Canberra has the most well-developed program for integrating bikes and buses, with a consistent policy of providing a bike rack on the front of each bus in their fleet.

Success should not be based on the level of usage. In most jurisdictions that offer bike racks on their buses, usage is low. One of the main purposes of the racks is to offer the security to new cyclists that if circumstances arise that make it difficult to complete the trip by bike alone, they have another option. Poor weather, mechanical failure, and night-time security issues are just some of the reasons why having bike racks on buses can help boost cycling (and public transport usage). The benefit resides in the peace of mind that comes from knowing you can always put your bike on a bus if you need to.

8.4 Proposed actions

To improve the Mildura public transport network, the following actions are proposed. Many of these will be advocacy actions:

1. Continue to advocate for the return of passenger rail services to Mildura and the north-west of Victoria.
2. Advocate for a bus review based on the proposed route changes identified in this report.
3. Advocate for a Bus Hub on Eighth Street, including improved accessibility and Real-time travel information, and toilets.
4. Advocate for all local buses, including school buses, to be converted to electric, using local solar power to power the buses.
5. All Mildura buses should be DDA compliant.
6. Bike racks to be installed on all Mildura buses
7. Advocate to the Victorian Government to convert Mildura's local bus fleet to electric, with locally sourced solar power

9. Behaviour change



Programs designed to help people make smarter, more sustainable transport choices have been found to reduce car use by 5 – 15%. The following set of actions will help people transfer a portion of the many short car trips that occur every day in Mildura to more sustainable modes.

While infrastructure and smart technology can have a powerful impact on the transport decisions people make, behaviour change, and social marketing (known as ‘soft infrastructure’) can also be an important influence in helping people make smarter choices.

Many habits form during new life stages or after major disruptions (e.g., COVID-19). One major change is when people start a new job or move home. This provides an opportune time to encourage more sustainable modes of transport. This could be through providing a personalised travel plan during the induction phase of starting work, or for residents of a new housing development. It is during these times that people are more receptive to altering their travel patterns.

Conversely, many people choose to drive to work because car usage is in effect, subsidised by their job. This includes the provision of free parking for staff, salary sacrificed vehicles, free or discounted staff cars for executives, and car usage for work-related trips. Subsidies and incentives for car use should be reviewed and wound back where it competes with a corresponding sustainable transport incentive.

Australian travel behaviour change programs have resulted in a 5-15% reduction in car use (Rissel et al., 2010). From a Council perspective, when more staff have a direct experience travelling by foot, bicycle or public transport, they are better able to see the weakness in the current system and what needs to change to make it more attractive or compelling. For this reason actions that maximise the use of sustainable transport among Council staff should be prioritised.

9.1 A leading role for Council

As the organisation that sets the future transport ambitions for Mildura, Council is ideally placed to take a leading position to drive changes in travel habits for internal staff members. This should include setting targets in-line with those outlined in the CBD Plan (15% reduction in car use) and identifying key actions to reach those targets. This should include identifying the things that encourage car use (fringe benefit schemes) as well as those that encourage other modes of transport (bus commuter clubs, Ride2Work Day, etc). Green travel plans should form part of the induction process for all new staff. Yearly and 5-year targets should be set for active transport participation. Incentives for active travel should be provided, including gift vouchers or rewards for those that travel the most by bike each month.

9.2 Proposed actions

1. Develop and implement a *Staff Green Travel Program*, including but not limited to:
 - a. Conduct annual staff travel survey to determine barriers and facilitators to more sustainable travel. This should build off earlier work conducted in this area (see *Workplace Sustainable Transport Options*)
 - b. Co-contribution towards an annual bus pass or salary sacrificing for public transport.
 - c. Salary sacrificing for e-bikes⁷
 - d. Personalised travel plans for each staff member / business⁸
 - e. A Council e-bike fleet, to enable short work trips to be done by e-bike
 - f. Welcome pack for new staff members that highlight green travel options
 - g. Internal car-pooling club with preferential car parking

⁷ see <https://www.e-stralian.com.au/>;
<https://www.cityofsydney.nsw.gov.au/explore/getting-around/cycling/courses/workplace-cycling-courses>; &
<https://swisse.com.au/ride-to-work-scheme>

⁸ <https://www.sustainability.vic.gov.au/-/media/resources/documents/publications-and-research/knowledge-archive/resource-smart-government-program/archive-rs-take-action-transport.pdf?la=en>

- h. An updated *Work from Home Policy* for Council staff, that seeks to capitalise on the learnings from COVID-19. This should target how to maintain organisation productivity while maximising opportunities for those who wish to work from home.
2. Develop and implement a *Community Green Travel Program* once the physical infrastructure actions proposed in this Plan have begun to be implemented. The target of the program should be the local community who live within a walk or ride of key destinations within the CBD. This program should include:
 - a. Rewards program for people who ride and walk, including signage for participating businesses.
 - b. The development of a *Mildura Smart Mobility* branded set of accessories designed to make active transport easier to integrate into people's lifestyle, including discounted personal shopping carts (shopping jeeps), bike baskets and panniers, and umbrellas. Developing a discount with local traders is encouraged.
3. The marketing of sustainable mobility options should only occur once the actions to improve the environment for walking and cycling have been implemented. Promoting modes that currently provide low levels of service have little impact and can serve to '*put people off*' attempting to travel more sustainably in the future.
4. Incorporate a requirement for *Green Travel Plans* into the Planning Scheme for Mildura multi-unit residential developments and commercial developments.
5. Actively participate and promote existing walking and cycling events, including Walk to School Month, Ride2School Day, and Ride2Work Day. Engage with existing non-profit organisations to assist, including VicHealth, Victoria Walks, Bicycle Network, among others.
6. Celebrate Mildura with regular street festivals. Special events, run regularly during summer or annually, can be helpful in showing people new ways to use street space. Special on street events, provide opportunities for the Council and the community to trial a new road layout or space configuration, allowing for tweaks and adjustments. If popular, some of these changes may become permanent. These events can also be used to build community support for change that might not exist without seeing it work successfully beforehand.

9.2.1 Electric vehicles and charging

Electric vehicles and EV charging infrastructure is new to many residents and local businesses. Providing information, through targeted messaging, online, and in-person events will help the community better understand how to change to an EV and use the new infrastructure. The following actions are aimed at improving people's understanding and advocating to private business and other levels of Government.

1. Produce a series of engaging, accessible *fact sheets* downloadable from Council's website. This will serve to assist residents and business owners gain a better understanding of EVs. This should include a description of the models available, range, price, charging time, charging requirements, what to do if you do not have off-street parking and where to go for more technical information. These fact sheets should be updated at least annually, given the speed of development within the sector.
2. Educational information should also include a prominent statement regarding the importance of powering EVs with the use of renewable electricity, as EVs offer limited environmental benefits when charged from fossil fuels.
3. Hold annual Open Days, where Council, in conjunction with the EV community (e.g., Victorian branch of the AEVA) to showcase both Council and privately owned electric vehicles. It is suggested this be done as a wider sustainable transport 'festival', and not be limited to four wheeled vehicles (i.e., include e-bikes, e-trikes, as well as other environmentally sustainable forms of transport).
4. Prepare and promote a fact sheet for businesses wishing to install publicly available EV charging facilities on their premises.
5. Advocate to private land owners to install EV charging points in off-street parking lots.

10. Tourist transport



Tourism is a major driver of transport use within Mildura and the broader Sunraysia Region. During peak tourist periods, demand on the Mildura transport system can become intensified. This adds additional strain to Mildura's transport system, particularly car parking within the city centre. There are many actions Council could undertake to encourage tourists to use alternative modes of transport while visiting Mildura, helping people explore and experience the area in new and exciting ways, while minimising impact on the transport system. This section explores several opportunities.

10.1 Park Once Program

Mildura is also an important tourist hub for people visiting the Sunraysia region. Many of these tourists stay at caravan parks or bed and breakfasts and visit local attractions. Developing a 'park once' tourist program where guests staying in the area are provided with maps and information to help them make as many trips by foot or bike as possible will ease pressure on Mildura's transport and parking infrastructure, and also provide visitors with the ability to explore the area's unique environmental and historical attractions. This would support local businesses, through bike hire schemes and providing Cellar Door / Provedore-type opportunities for visitors to engage with local produce.

10.2 RV Friendly Site

Grey Nomads are one of the most important tourist markets in Australia, including for Mildura. Many arrive with caravans or RVs, either for a half or full day stop over. Providing quality facilities for visitors within proximity to the CBD will increase the tourist potential for people to visit the Mildura CBD. We have identified the car park behind Caltex on Seventh Street as an ideal location for an RV rest site. Infrastructure supporting the site should be provided as well as improved pedestrian connections from the car park to the CBD. Supporting infrastructure includes a dump site, potable water, public toilets, electrical points, EV charging, among others.

10.3 The Mildura – Murray Punt

Mildura, like many towns situated on the Murray River, has a long and rich history of water transport services. Many of these historic steamer paddle services continue today as popular tourist activities. However, many of these services are no longer based on providing transport services. At present, travelling between popular destinations on either side of the Murray River requires the use of a car. While crossing the River via the Sturt Highway bridge is possible on foot, in reality it is a narrow path next to a busy road with a high volume of large trucks; it feels highly exposed and unsafe for the majority of people. Even with improved walking or cycling access over the bridge, distances to some destinations are too far to consider using other modes of transport.

Figure 54 shows the Westgate Punt that provides services across the Yarra River, connecting Spotswood and Port Melbourne. It operates on a timetabled schedule during the week and on-demand on the weekend. It predominantly supports pedestrians and bike riders commuting between the inner western suburbs and the Port Melbourne industrial precinct. Conversely, Mildura could run such services in reverse: on-demand during the week during off-season and via a time-tabled service during weekends and peak tourist times (such as school holiday periods).



Figure 54 The Westgate Punt

Source: Paul G Dodd Photography

A Punt service could provide a novel opportunity to improve access between the Mildura CBD and several key destinations situated along or close to the Murray River. The service could operate, at least initially, during peak holiday periods. Hourly services during daylight hours would provide a reliable and attractive alternative to driving between these destinations. Stops for the Punt could include:

- CBD / Riverfront
- Riverside / Buronga Caravan Parks
- The Marina
- Mildura Racecourse / Golf Club (Weekends / Special events)
- Gol Gol Hotel
- Trentham Estate Winery (Weekends / Special events)

Such a system could be provided by Council, in partnership with local businesses. Funding could be delivered through sponsorship and / or via a gold coin donation.

Figure 55 shows a conceptual plan for what the Mildura Punt Service could look like. Note that it is intended as indicative only and further consultation would be required to determine any finalised route and stops.

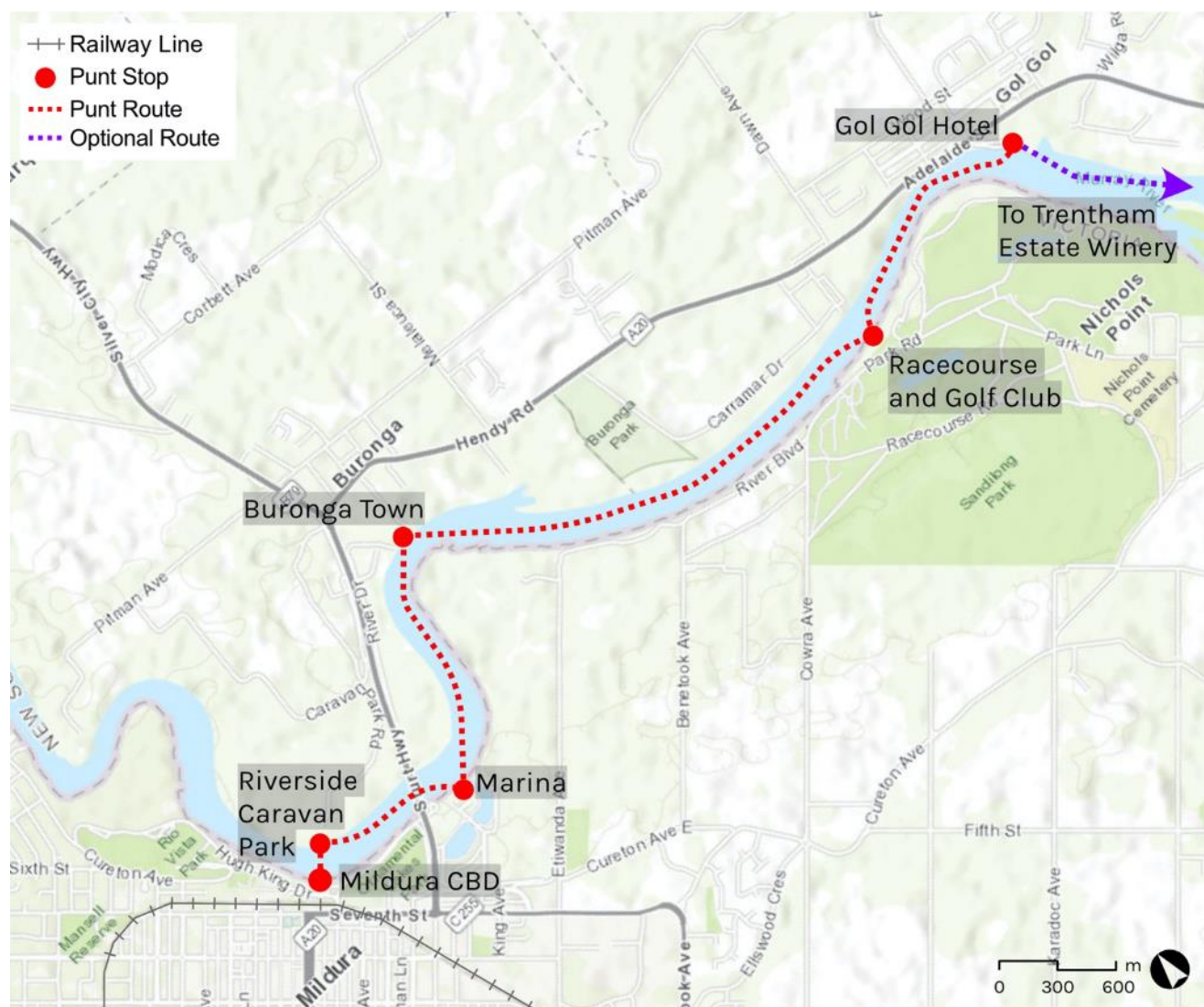

Figure 55 Mildura Punt - Proposed Stops

10.4 Ride the bus campaign

Mildura's existing bus services are not well used by the wider population. This is likely due to a mixture of factors, including poor service offerings and a cultural preference for private vehicles. While improving the bus network should be a priority, additional work should be considered to promote bus usage. This could include a campaign like the one PTV ran for Melbourne in 2017, shown in Figure 56.

Aspects such a campaign could focus on, include:

- Highlighting competitive trip time and convenience
- Friendliness of bus drivers and safety riding the bus
- Economic savings compared to driving
- Provides access to important destination

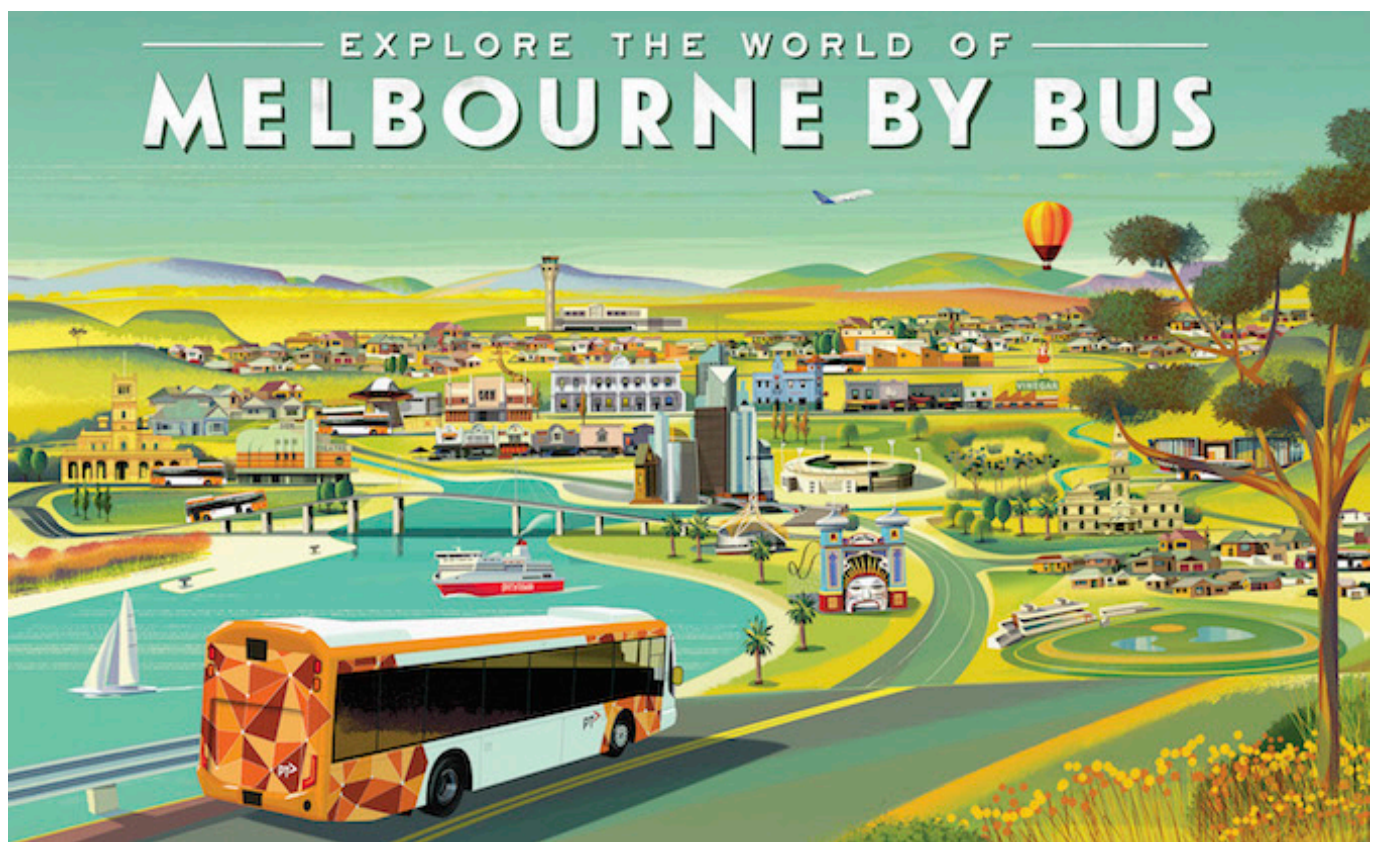
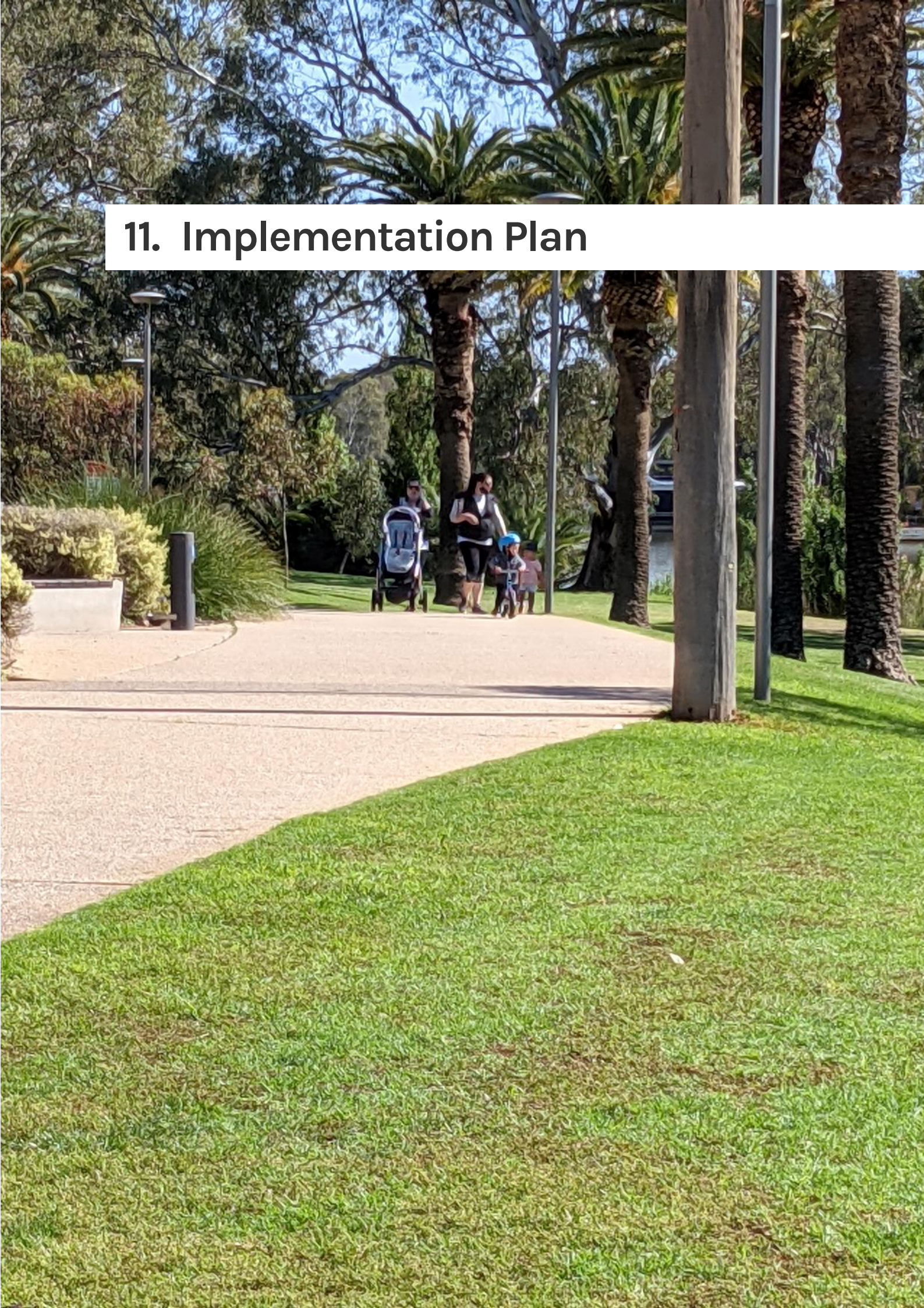

Figure 56 Bus Promotion Campaign – Melbourne

Source: PTV

11. Implementation Plan



Implementation is often the most difficult aspect of transport planning. Translating endorsed objectives and actions into physical changes can be difficult and few areas of public policy can be as contentious for local government as transport. This section distils the proposed actions from this Plan, broken down into six main areas, as outlined in Figure 57.

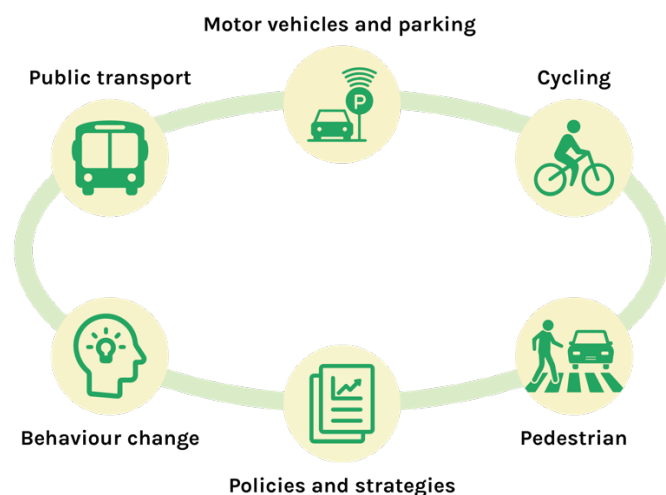

Figure 57 Categories of action

The implementation table below captures each action and categorises them onto one of three broad areas:

1. Construct
2. Plan/Strategy
3. Advocacy.

Suggested timeframes accompany each action, where:

- Short = 0 – 4 years
- Medium = 4 – 8 years
- Long = 8 – 12 years.

Action Codes are as follows:

LM = Langtree Mall

IN = Intersection

S = Shade

C = Cycling

MV = Motor Vehicles

P = Parking

PT = Public Transport

BC = Behaviour Change

TT = Tourist Transport

Action code	Category	Time frame	Description	Lead Responsible Authority	Other Responsible Authority
LM1	Construct	Medium	Improve the amenity and pedestrian safety along Feast Street.	Council	State Gov
LM2	Strategy / Policy	Long	Develop a comprehensive program of activities that encourages more people to use The Mall, in line with the City Heart project.	Council	State Gov
LM3	Strategy / Policy	Medium	Encourage a more diverse hospitality and night-time retail offering along the existing Mall section. This would draw more people to visit and enjoy The Mall continually throughout the day and night.	Council	State Gov
LM4	Construct	Medium	Identify the barriers of entry for food and beverage businesses that compliment, and not compete with Feast Street, and undertake tasks to encourage their establishment in The Mall.	Council	State Gov
LM5	Construct	Medium	Improve pedestrian permeability to The Mall between Deakin and Lime Avenues.	Council	State Gov
LM6	Strategy / Policy	Medium	Enhance the vibrancy of the built form interface with The Mall via the Planning Scheme.	Council	State Gov
IN1	Construct	Short	Install a Raised zebra crossing at the intersection of Seventh St and Lime Ave	Council	
IN2	Construct	Long	Install a Refuge Island at the intersection of Seventh St and Orange Ave	Council	
IN3	Advocate	Short	Improve pedestrian crossing times on signalised crossing at the intersection of Deakin Ave and Eighth, Ninth, Tenth, and Eleventh Streets	State Gov	Council
IN4	Advocate	Short	Install new mid-block signalised pedestrian crossings along Deakin Avenue. One for every block between Seventh and Eleventh Streets.	State Gov	Council
IN7	Advocate	Short	Improve pedestrian crossing times on signalised crossing at the intersection of Deakin Ave and Seventh St	State Gov	Council
IN8	Construct	Short	Install a Raised zebra crossing at the intersection of Lime Ave and Eighth St	Council	
IN9	Construct	Short	Install a Raised zebra crossing at the intersection of Eighth St and Orange Ave	Council	
IN10	Construct	Short	Install a Raised zebra crossing at the intersection of Ninth St and Pine Ave	Council	
IN11	Advocate	Short	Install a New signalised crossing at the intersection of Lime Ave and Eleventh St	State Gov	Council
IN12	Construct	Medium	Install a mid-block Raised zebra crossing on Lime Ave, between Eighth St and Ninth St	Council	
IN13	Construct	Short	Install a Raised zebra crossing at the intersection of Pine Ave and Eighth St	Council	
IN14	Construct	Medium	Install a mid-block Raised zebra crossing on Lime Ave, between Seventh St and Eighth St	Council	
IN15	Construct	Medium	Install a mid-block Raised zebra crossing on Langtree Ave, between Tenth St and Eleventh St	Council	
IN16	Construct	Medium	Install a Raised zebra crossing at the intersection of Eighth St and Walnut Ave	Council	
IN17	Construct	Short	Install a Raised zebra crossing at the intersection of Madden Ave and Eighth St	Council	
IN18	Construct	Medium	Install a mid-block Raised zebra crossing on Lime Ave, between Tenth St and Eleventh St	Council	
IN19	Construct	Medium	Install a mid-block Raised zebra crossing on Lime Ave, between Ninth St and Tenth St	Council	
IN20	Construct	Medium	Install a Raised zebra crossing at the intersection of Eighth St and Lemon Ave	Council	

Action code	Category	Time frame	Description	Lead Responsible Authority	Other Responsible Authority
IN21	Construct	Medium	Install a Raised zebra crossing at the intersection of Magnolia Ave and Eighth St	Council	
IN22	Construct	Short	Install a Raised zebra crossing at the intersection of Ninth St and Orange Ave	Council	
IN23	Construct	Short	Install a Raised zebra crossing at the intersection of Tenth St and Lime Ave	Council	
IN24	Construct	Medium	Install a Raised zebra crossing at the intersection of Orange Ave and Tenth St	Council	
IN25	Construct	Short	Install a Raised zebra crossing at the intersection of Seventh St and Pine Ave	Council	
IN26	Construct	Short	Install a Raised zebra crossing at the intersection of Seventh St and Langtree Ave	Council	
IN27	Construct	Long	Install a Refuge Island at the intersection of Orange Ave and Eleventh St	Council	
IN28	Advocate	Short	Install a New signalised crossing at the intersection of Seventh St and Hugh King Dr	State Gov	Council
IN29	Construct	Short	Install a Raised zebra crossing at the intersection of Tenth St and Pine Ave	Council	
IN30	Construct	Medium	Install a Raised zebra crossing at the intersection of Madden Ave and Tenth St	Council	
IN31	Construct	Short	Install a Raised zebra crossing at the intersection of Ninth St and Madden Ave	Council	
IN32	Construct	Long	Install a mid-block Raised zebra crossing on Madden Ave, between Seventh St and Eighth St	Council	
IN33	Construct	Long	Install a mid-block Raised zebra crossing on Madden Ave, between Eighth St and Ninth St	Council	
IN34	Construct	Long	Install a mid-block Raised zebra crossing on Madden Ave, between Ninth St and Tenth St	Council	
IN35	Construct	Long	Install a mid-block Raised zebra crossing on Madden Ave, between Tenth St and Eleventh St	Council	
IN36	Construct	Long	Install a mid-block Raised zebra crossing on Pine Ave, between Seventh St and Eighth St	Council	
IN37	Construct	Medium	Install a mid-block Raised zebra crossing on Pine Ave, between Eighth St and Ninth St	Council	
IN38	Construct	Medium	Install a mid-block Raised zebra crossing on Pine Ave, between Ninth St and Tenth St	Council	
IN39	Construct	Medium	Install a mid-block Raised zebra crossing on Pine Ave, between Tenth St and Eleventh St	Council	
IN40	Construct	Short	Install a Raised zebra crossing at the intersection of Eighth St and Langtree Mall	Council	
IN41	Construct	Short	Install a Raised zebra crossing at the intersection of Ninth St and Langtree Mall	Council	
IN42	Construct	Long	Install a Raised zebra crossing at the intersection of Tenth St and San Mateo Ave	Council	
IN43	Construct	Long	Install a Raised zebra crossing at the intersection of San Mateo Ave and Ninth St	Council	
IN44	Construct	Medium	Install a Raised zebra crossing at the intersection of Langtree Ave and Tenth St	Council	
IN45	Construct	Long	Install a Raised zebra crossing at the intersection of Lemon Ave and Tenth St	Council	
IN46	Construct	Long	Install a Raised zebra crossing at the intersection of Magnolia Ave and Tenth St	Council	
IN47	Construct	Medium	Install a Raised zebra crossing at the intersection of Lime Ave and Ninth St	Council	
IN48	Construct	Medium	Install a Raised zebra crossing at the intersection of Ninth St and Walnut Ave	Council	
IN49	Construct	Medium	Install a Raised zebra crossing at the intersection of Walnut Ave and Tenth St	Council	
IN50	Construct	Medium	Install a Raised Table at the intersection of Eighth St and Olive Ave	Council	
IN51	Construct	Long	Install a Raised Table at the intersection of Ninth St and Lemon Ave	Council	
IN52	Construct	Long	Install a Refuge Island at the intersection of Ninth St and Magnolia Ave	Council	
IN53	Construct	Medium	Install a Raised Table at the intersection of Olive Ave and Ninth St	Council	
IN54	Construct	Medium	Install a Raised Table at the intersection of Olive Ave and Tenth St	Council	

Action code	Category	Time frame	Description	Lead Responsible Authority	Other Responsible Authority
IN55	Construct	Medium	Install a Raised zebra crossing at the intersection of Seventh St and Walnut Ave	Council	
IN56	Construct	Long	Install a Continuous footpath at the intersection of Cedar Ave and Eleventh St	Council	
IN57	Construct	Long	Install a Continuous footpath at the intersection of Eleventh St and Tamarisk Gr	Council	
IN58	Construct	Long	Install a Continuous footpath at the intersection of Eleventh St and Olive Gr	Council	
IN59	Construct	Long	Install a Continuous footpath at the intersection of Henderson Pl and Eleventh St	Council	
IN60	Construct	Long	Install a Continuous footpath at the intersection of Langtree Ave and Eleventh St	Council	
IN61	Construct	Long	Install a Continuous footpath at the intersection of Stuart Ave and Eleventh St	Council	
W1	Strategy / Policy	Short	Council develop a Wayfinding Strategy and Master Plan for the Mildura CBD	Council	
S1	Strategy / Policy	Short	Undertake heat mapping of the Mildura CBD and develop an action plan for reducing heat, using trees, awnings, and other artificial shade structures	Council	
S2	Construct	Short	Begin planting trees within the CBD to increase shade, in line with the Urban Forest Strategy	Council	
C1	Strategy / Policy	Short	Increase the Council budget to accommodate the proposed implementation of micro-mobility lanes, requiring \$1.25 million per year for the next 15 years		
C2	Construct	Short	Construct the recommended Stage 1 micro-mobility lanes, with the Deakin Avenue cycle path between Sixteenth Street and Seventh Street a priority link for construction	Council	
C3	Construct	Medium	Construct the recommended Stage 2 micro-mobility lanes	Council	
C4	Construct	Long	Construct the recommended Stage 3 micro-mobility lanes	Council	
C5	Advocate	Short	Advocate for cycling and pedestrian improvements over George Coffey Bridge	State Gov	Council
C6	Strategy / Policy	Short	Conduct an audit of on-street bicycle parking opportunities within the Mildura CBD and at bus stops, identifying areas in which medium term demand may exceed existing supply, including at bus stops	Council	
C7	Strategy / Policy	Short	Develop a map based online portal where businesses or members of the Mildura community are able to request additional on-street bike parking.	Council	
C8	Construct	Medium	Construct additional parking based on the audit and the input from the online portal.	Council	
MV1	Advocate	Short	Work with the Victorian Government to deliver the Mildura Freight Link	State Gov	Council
MV2	Advocate	Medium	Work with the freight industry and Regional Roads Victoria on additional steps to make Benetook Ave more attractive and Deakin Avenue less attractive for freight.	Council	State Gov
MV3	Advocate	Medium	Work with the Victorian Department of Transport to update the gazetted heavy vehicle network maps based on the recommended changes outlined in the proposed Mildura Freight Link	State Gov	Council
MV4	Construct	Medium	Implement the recommended speed limits within the Mildura CBD	Council	State Gov

Action code	Category	Time frame	Description	Lead Responsible Authority	Other Responsible Authority
P1	Strategy / Policy	Short	Undertake a detailed parking occupancy analysis, using number plate technology and 15-minute sweeps of streets to determine the extent of non-compliance with time limits	Council	
P2	Construct	Short	Install PODS and real-time signage in busy on-street locations and all Council off-street parking	Council	
P3	Construct	Short	Develop a mobile app to provide parking information to drivers	Council	
P4	Strategy / Policy	Short	Develop a plan to increase parking enforcement using PODS to encourage parking turn-over	Council	
P5	Strategy / Policy	Short	Implement parking time limit controls across Mildura CBD based on the proposed changes outlined in the report	Council	
P6	Strategy / Policy	Short	Include EV charging requirements into Mildura's Planning Scheme	Council	State Gov
P7	Strategy / Policy	Short	Implement residential parking permit scheme in Mildura CBD	Council	
P8	Construct	Short	Install on-street EV charging point on Tenth St, immediately east of Lime Ave	Council	Private
P9	Construct	Short	Install on-street EV charging point on Ninth St, immediately east of Pine Ave	Council	Private
P10	Advocate	Short	Work with Kmart to install off-street EV charging point in car park	Private	Council
P11	Advocate	Short	Work with private owner to install off-street EV charging point in car park at Langtree Ave and Seventh St	Private	Council
P12	Advocate	Short	Engage with the commercial charging industry to explore opportunities to expand market led expansions of the charging network.	Council	Private
P13	Strategy / Policy	Short	Continue to monitor the EV market and adjust charging infrastructure development plans in response to changes in demand.	Council	
P14	Construct	Short	Investigate altering existing taxi zones to permit disabled drop-off / pick up, including consultation with local taxi operators.	Council	Taxi operators Disability community
PT1	Advocate	Short	Advocate for a bus review based on the data analysis and proposed route changes identified in this report	Council	State Gov
PT2	Advocate	Short	Advocate for a Bus Hub along Eighth Street, including improved accessibility and Real-time travel information and journey planning	Council	State Gov
PT3	Advocate	Short	All Mildura buses should be DDA compliant	Council	State Gov
PT4	Advocate	Short	Bike racks to be installed on all Mildura buses	Council	State Gov
PT5	Strategy / Policy	Short	Develop a promotional campaign to encourage residents to switch to riding the bus	Council	State Gov

Action code	Category	Time frame	Description	Lead Responsible Authority	Other Responsible Authority
PT6	Advocate	Short	Advocate to the Victorian Government to convert Mildura's local bus fleet to electric with locally sourced solar power	State Gov	Council
BC1	Strategy / Policy	Short	Develop and implement a Council staff Green Travel Program	Council	
BC2	Strategy / Policy	Medium	Develop and implement a Community Green Travel Program once the physical infrastructure actions proposed in this Plan have begun to be implemented	Council	
BC3	Strategy / Policy	Short	Actively participate and promote existing walking and cycling events, including Walk to School Month, Ride2School Day, and Ride2Work Day.	Council	
BC4	Strategy / Policy	Short	Celebrate Mildura with regular street festivals. Special events, run regularly during summer or annually, can be helpful in showing people new ways to use street space.	Council	
BC5	Strategy / Policy	Short	Produce a series of engaging, accessible fact sheets about electric vehicles and EV charging, downloadable from Council's website.	Council	
BC6	Strategy / Policy	Short	Hold annual Open Days, where Council, in conjunction with the EV community (e.g. Victorian branch of the AEVA) to showcase both Council and privately owned electric vehicles.	Council	
BC7	Strategy / Policy	Short	Prepare and promote a fact sheet specifically focused on businesses wishing to install publicly available EV charging facilities on their premises.	Council	
TT1	Strategy / Policy	Short	Implement a 'park once' campaign to encourage tourists to explore Mildura using active and public transport	Council	
TT2	Construct	Short	Construct an RV friendly site at the car park located behind the Caltex off Seventh St	Council	
TT3	Strategy / Policy	Short	Investigate the opportunity to provide a Murray River Punt service between popular destinations on both sides of the River. Initially run the Punt during peak holiday and festival periods.	Council	State Gov

12. References



- AUSTRALIAN BUREAU OF STATISTICS 2017. *Census 2016*. Canberra: Australian Government.
- CDM RESEARCH & ASDF RESEARCH 2017. *Near-makret research*. Melbourne: City of Melbourne.
- CITY OF MELBOURNE. 2015. *New bin sensors to reduce waste overflow* [Online]. Melbourne: City of Melbourne. Available: <https://www.melbourne.vic.gov.au/news-and-media/Pages/Newbinsensorstoreducewasteoverflow.aspx> [Accessed].
- DEPARTMENT OF INFRASTRUCTURE TRANSPORT REGIONAL DEVELOPMENT AND COMMUNICATIONS. 2020. *Transport for people with disability* [Online]. Commonwealth of Australia. Available: <https://www.infrastructure.gov.au/transport/disabilities/index.aspx> [Accessed 20/04/20].
- MINGARDO, G., VAN WEE, B. & RYE, T. 2015. Urban parking policy in Europe: A conceptualization of past and possible future trends. *Transportation Research Part A: Policy and Practice*, 74, 268-281.
- RISSEL, C. E., NEW, C., WEN, L. M., MEROM, D., BAUMAN, A. E. & GARRARD, J. 2010. The effectiveness of community-based cycling promotion: findings from the Cycling Connecting Communities project in Sydney, Australia. *The international journal of behavioral nutrition and physical activity*, 7, 8-8.

13. Appendices



Several background papers and reports were prepared to inform the development of this report.

They may be found on the project page of the Mildura Rural City Council's website.

1. Local Policy and Data Analysis Report
2. Draft Community Engagement Report
3. Existing Conditions and Issues Report

Institute for Sensible Transport

102/1 Silver Street, Collingwood
Melbourne, Australia VIC 3065
E: info@sensibletransport.org.au
www.sensibletransport.org.au

