

ISSUE DATE	AMENDMENTS	DRN	CKD
8 SEP 19	STORM WATER NOTES ADDED TO C.M.A. REQUIREMENTS	JCE	JCE

CAD FILE NAME: E:\PROJECTS\CVL\17164\17164_E.Bos.dwg
INLAND CONSULTANTS
CONSULTING ENGINEERS & PROJECT MANAGEMENT
 Suite 2 First Floor, 50-54 Madden Avenue
 P.O. Box 3207 Mildura, Victoria, 3602.
 Telephone 03 5021 2424
 Facsimile 03 5021 3380
 email: admin@inland.com.au

PROJECT: ODP DRAINAGE CONCEPT PLAN
CLIENT: HAWTHORN RIDGE
ADDRESS: 181 - 239 MCEDWARD STREET CABARITA, VICTORIA.
DRAWING TITLE: DRAINAGE CONCEPT & TYPICAL SECTIONS
DATE: MAY 2020 **PROJECT NO:** 17164
CAD PLOT SCALE: 1:1000 **SCALE:** 1:1
DESIGNED: L.A.D. **CHECKED:** J.C.E. **DRAWN:** J.C.E.
REV: 1 **DD FILE NAME:** E 17164_E.Bos.dwg **DRAWING NO. IN SET:** 1

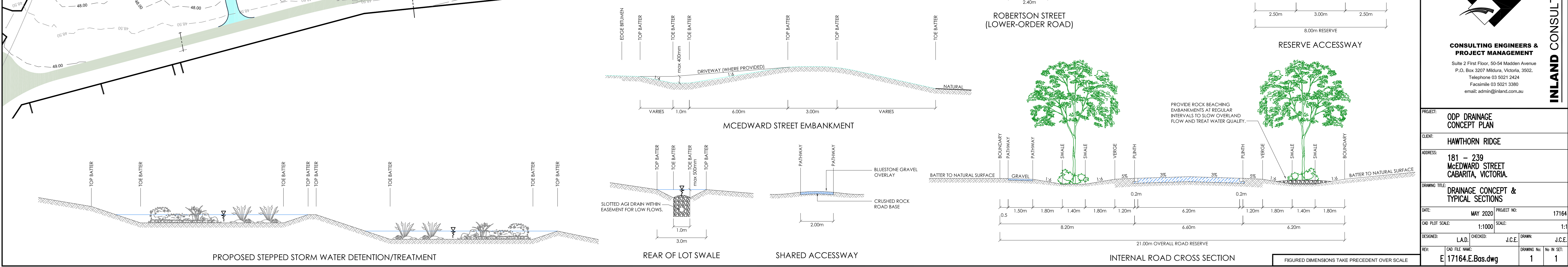
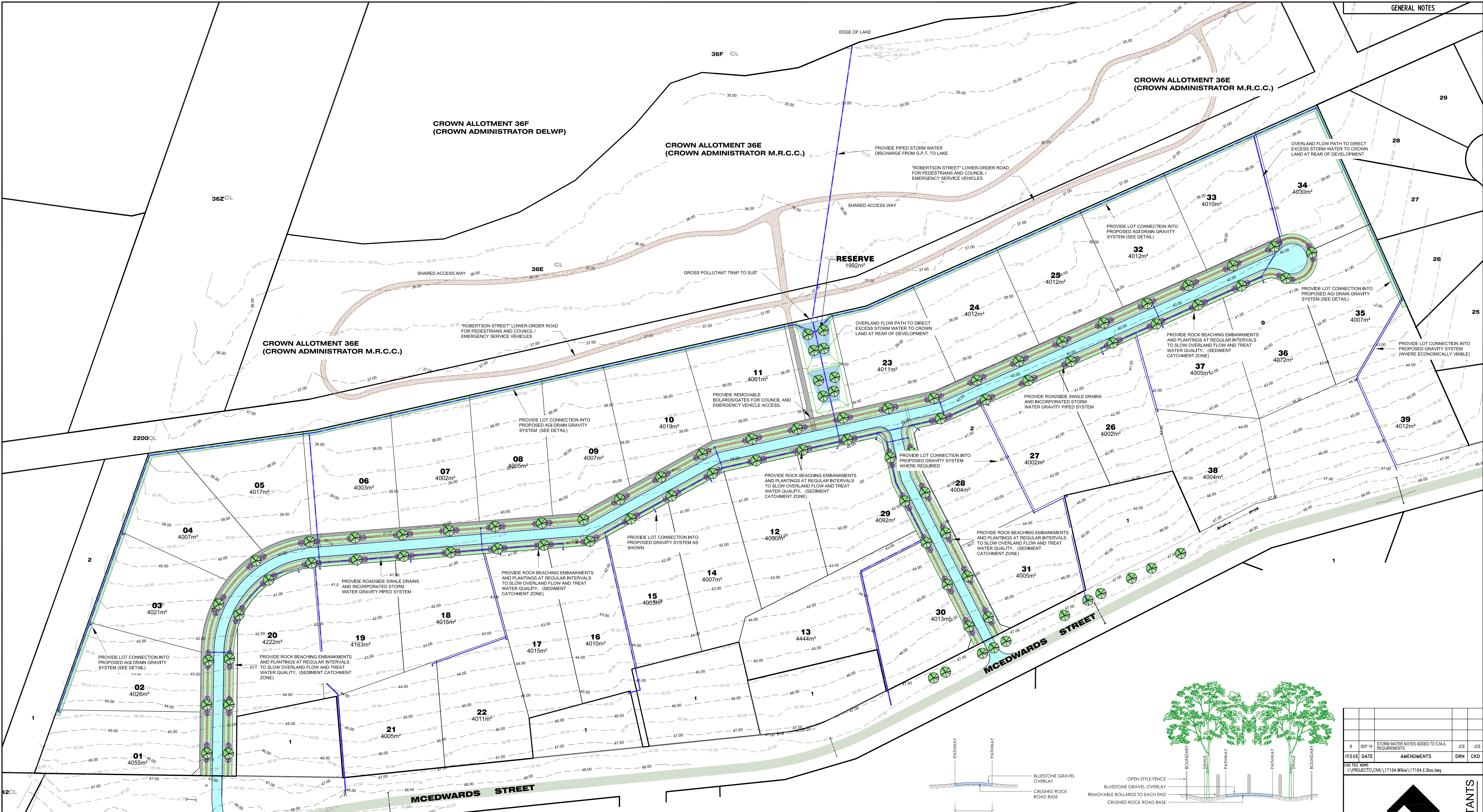

ISSUE	DATE	AMENDMENTS	DRN	CKD
8	SEP 19	STORM WATER NOTES ADDED TO C.M.A. REQUIREMENTS	J.C.E.	J.C.E.

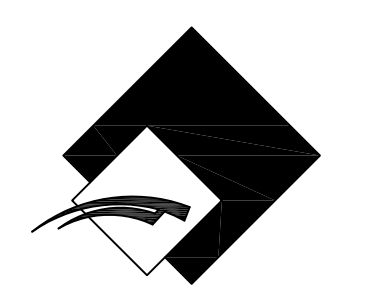

INLAND CONSULTANTS

CONSULTING ENGINEERS & PROJECT MANAGEMENT
 Suite 2 First Floor, 50-54 Macdon Avenue
 P.O. Box 3207 Mairie, Victoria, 3502.
 Telephone 03 5021 2424
 Facsimile 03 5021 3380
 email admin@inland.com.au

PROJECT:	ODP DRAINAGE CONCEPT PLAN		
CLIENT:	HAWTHORN RIDGE		
ADDRESS:	181 - 239 MCEWARD STREET CABARITA, VICTORIA.		
DRAWING TITLE:	DRAINAGE CONCEPT & TYPICAL SECTIONS		
DATE:	MAY 2020	PROJECT NO.:	17164
CAD FILE NAME:	17164.E.Bas.dwg	SCALE:	1:1
DESIGNED:	L.A.D.	CHECKED:	J.C.E.
REV:	1	DRAWING NO.:	1
REV:	1	NO. IN SET:	1