

people place heritage

CONTEXT

MILDURA (FORMER SHIRE OF WALPEUP) HERITAGE STUDY STAGE 2

Final report

Volume 4 Mapping

4 April 2013

Prepared for
Mildura Rural City Council



© Context Pty Ltd 2013

Project Team:

Louise Honman, Project Manager

Ian Travers

Aron Paul

Louise Holt

Natica Schmeder

Jessie Briggs

Robyn Ballinger

Report Register

This report register documents the development and issue of the report entitled *Mildura Former Shire of Walpeup Heritage Study Stage 2* undertaken by Context Pty Ltd in accordance with our internal quality management system.

Project No.	Issue No.	Notes/description	Issue Date	Issued to
1435	1	Draft report	4/5/2012	Peter Douglas
1435	2	Final report	1/8/2012	Peter Douglas
1435	3	Final report with addendum	4/4/2013	Peter Douglas

Context Pty Ltd

22 Merri Street, Brunswick 3056

Phone 03 9380 6933

Facsimile 03 9380 4066

Email context@contextpl.com.au

Web www.contextpl.com.au

CONTENTS

PRECINCT MAPS	1
INDIVIDUALLY SIGNIFICANT PLACE MAPS	2

PRECINCT MAPS

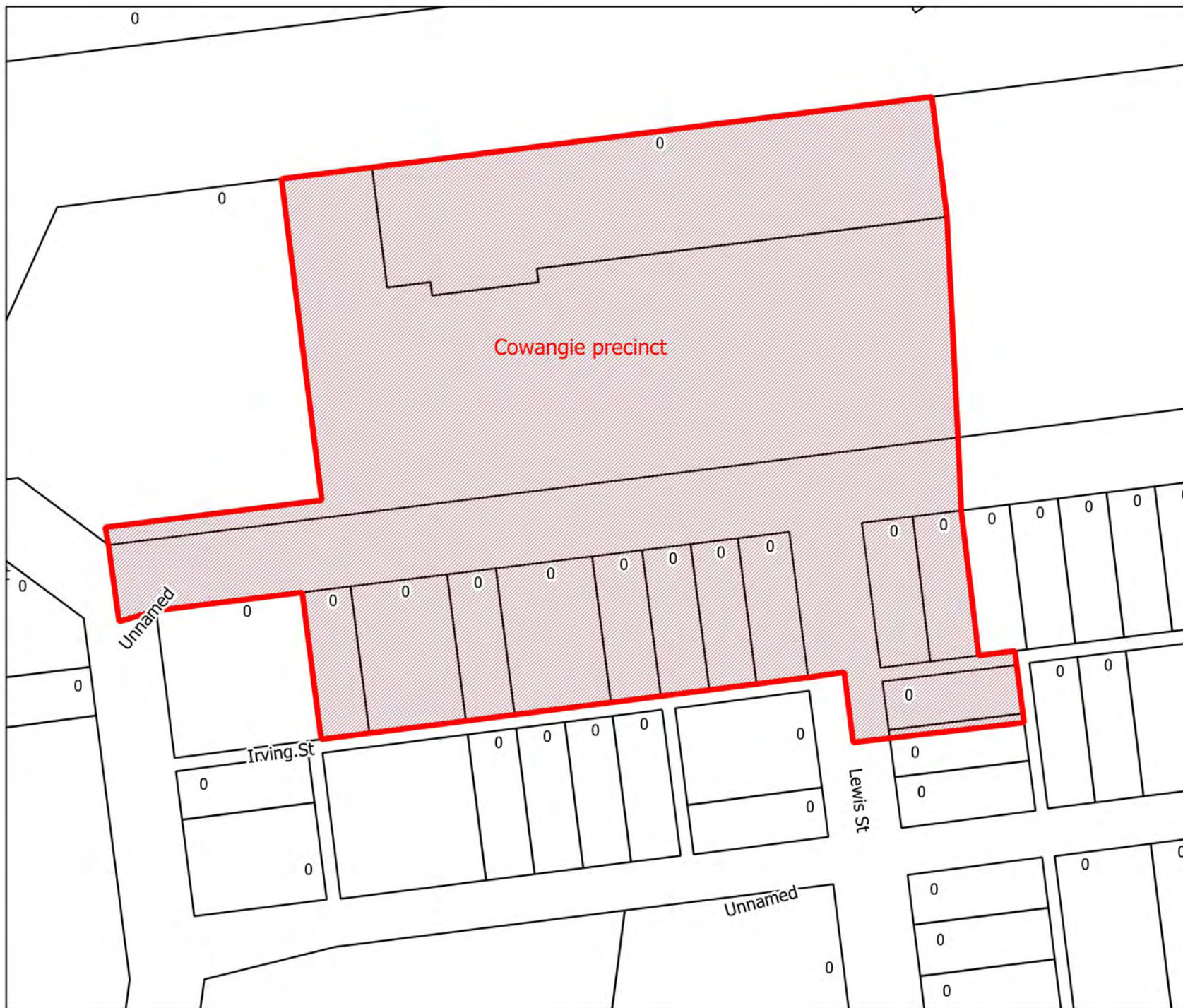

KEY

Precinct boundary



Contributory to precinct



Title boundary



0 25 50 m

Cowangie Precinct Dayman Street

Client Mildura Rural City Council
Project Mildura Heritage Study
Stage 2
(Inc. former Shire of Walpeup)
Date 30-03-2012 JB/IT

people place heritage
CONTEXT

22 Merri Street Brunswick, Victoria 3056
T: 03 9380 6933 F: 03 9380 4066
www.contextpl.com.au



KEY

Precinct boundary



Contributory to precinct



Existing Heritage Overlay



Title boundary

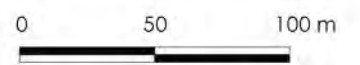

Murrayville Commercial Precinct & Murrayville Precinct - Sharrock Street

Client	Mildura Rural City Council
Project	Mildura Heritage Study Stage 2 (Inc. former Shire of Walpeup)
Date	31-07-2012 JB



22 Merri Street Brunswick, Victoria 3056
T: 03 9380 6933 F: 03 9380 4066
www.contextpl.com.au

Murrayville Railway Housing Precinct

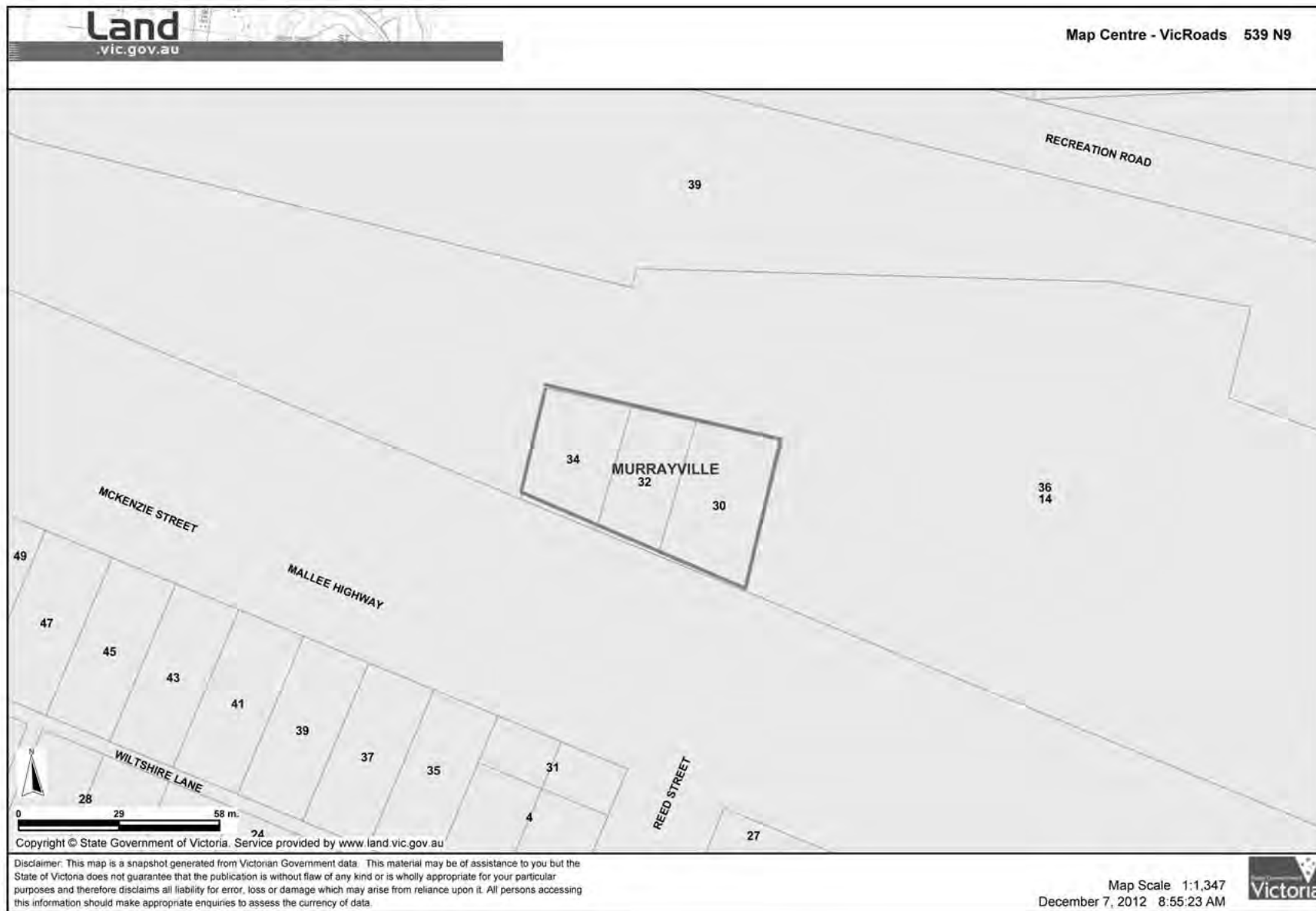



KEY

Precinct boundary



Contributory to precinct



Individually significant place



Title boundary



0 25 50 m



Ouyen Housing Precinct - Mitchell Street

Client
Project

Mildura Rural City Council
Mildura Heritage Study
Stage 2
(Inc. former Shire of Walpeup)
Date 30-03-2012 JB/IT

people place heritage
CONTEXT

22 Merri Street Brunswick, Victoria 3056
T: 03 9380 6933 F: 03 9380 4066
www.contextpl.com.au



KEY

Precinct boundary



Contributory to precinct



Individually significant place



Title boundary

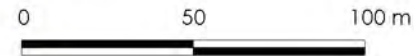

Ouyen Housing Precinct - Pickering Street & Ouyen Commercial Precinct

Client Mildura Rural City Council
 Project Mildura Heritage Study Stage 2
 (Inc. former Shire of Walpeup)
 Date 31-07-2012 JB



22 Merri Street Brunswick, Victoria 3056
 T: 03 9380 6933 F: 03 9380 4066
 www.contextpl.com.au



KEY

Precinct boundary



Contributory to precinct



Individually significant place



Title boundary



0 25 50 m



Ouyen Housing Precinct - Railway Terrace

Client Mildura Rural City Council
Project Mildura Heritage Study
Stage 2
(Inc. former Shire of Walpeup)
Date 30-03-2012 JB/IT

people place heritage
CONTEXT

22 Merri Street Brunswick, Victoria 3056
T: 03 9380 6933 F: 03 9380 4066
www.contextpl.com.au

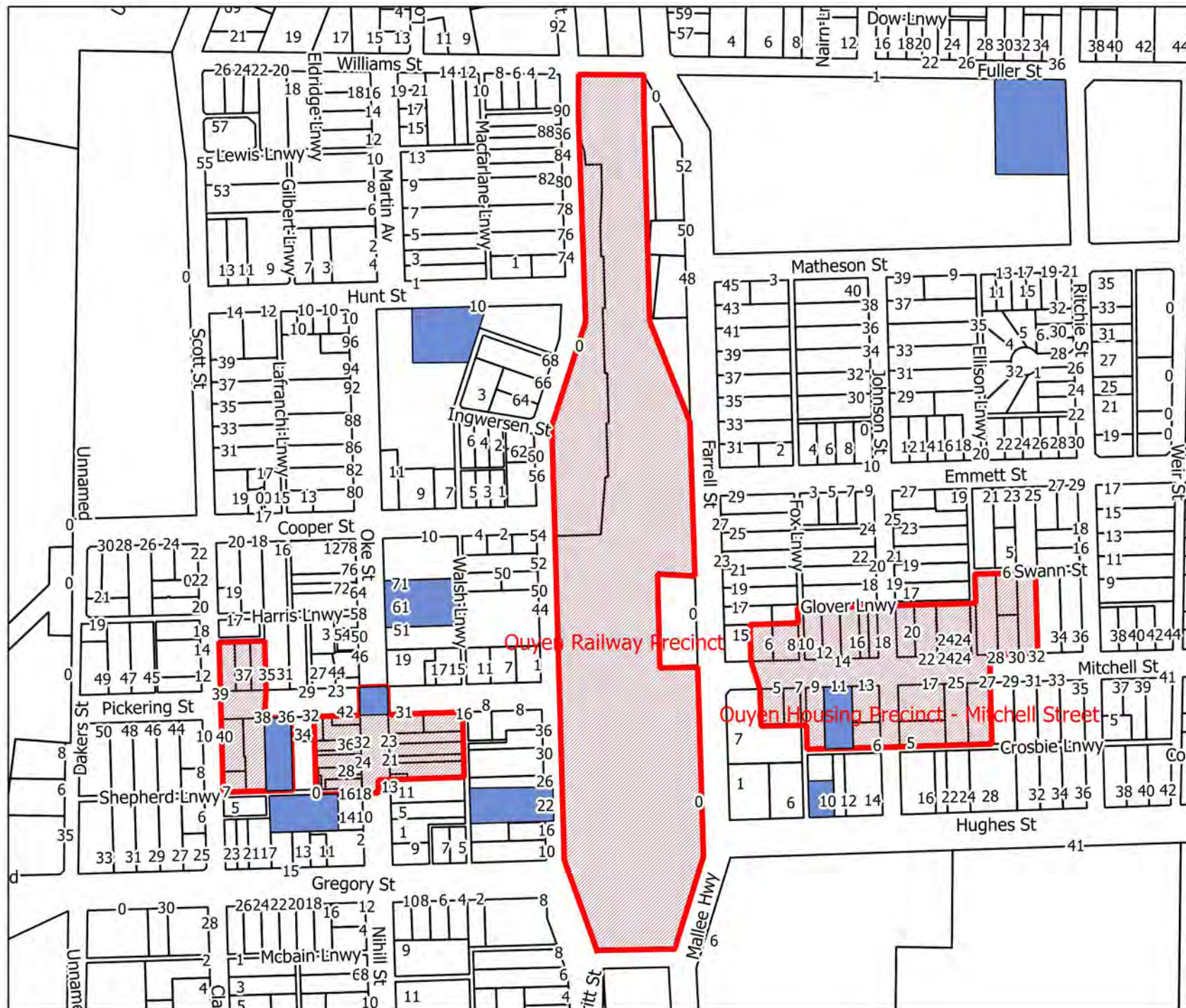

KEY

Precinct boundary

Contributory to precinct

Individually significant place

Title boundary



0 25 50 m

Ouyen Railway Precinct

Client Mildura Rural City Council
Project Mildura Heritage Study
Stage 2
(Inc. former Shire of Walpeup)
Date 30-03-2012 JB/IT

CONTEXT
people place heritage

22 Merri Street Brunswick, Victoria 3056
T: 03 9380 6933 F: 03 9380 4066
www.contextpl.com.au



KEY

Precinct boundary



Contributory to precinct



Individually significant place



Title boundary



0 25 50 m

Walpeup Commercial Precinct - Cregan Street

Client Mildura Rural City Council
Project Mildura Heritage Study
Stage 2
(Inc. former Shire of Walpeup)
Date 30-03-2012 JB/IT

people place heritage
CONTEXT

22 Merri Street Brunswick, Victoria 3056
T: 03 9380 6933 F: 03 9380 4066
www.contextpl.com.au

INDIVIDUALLY SIGNIFICANT PLACE MAPS



KEY

Individually significant place



Title boundary

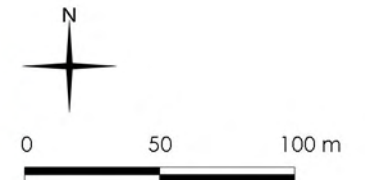

Bridge remnant Gunners Track, Big Desert

Client	Mildura Rural City Council
Project	Mildura Heritage Study Stage 2 (Inc. former Shire of Walpeup)
Date	31-07-2012 JB

people place heritage
CONTEXT

22 Merri Street Brunswick, Victoria 3056
T: 03 9380 6933 F: 03 9380 4066
www.contextpl.com.au



KEY

Individually significant place



Title boundary



0 50 100 m

Carter's Tank Pine Plains Road, Big Desert

Client	Mildura Rural City Council
Project	Mildura Heritage Study Stage 2 (Inc. former Shire of Walpeup)
Date	31-07-2012 JB

people place heritage
CONTEXT

22 Merri Street Brunswick, Victoria 3056
T: 03 9380 6933 F: 03 9380 4066
www.contextpl.com.au



KEY

Individually significant place



Title boundary

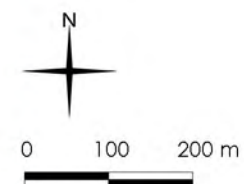

Pine Plains Homestead Pine Plains Road, Big Desert

Client	Mildura Rural City Council
Project	Mildura Heritage Study Stage 2 (Inc. former Shire of Walpeup)
Date	31-07-2012 JB

people place heritage
CONTEXT

22 Merri Street Brunswick, Victoria 3056
T: 03 9380 6933 F: 03 9380 4066
www.contextpl.com.au



KEY

Individually significant place



Title boundary

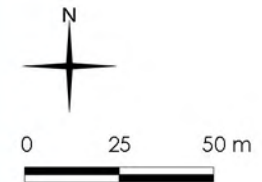

Cowangie Cemetery Cemetery Road, Cowangie

Client	Mildura Rural City Council
Project	Mildura Heritage Study Stage 2 (Inc. former Shire of Walpeup)
Date	03-05-2012 JB

people place heritage
CONTEXT
 22 Merri Street Brunswick, Victoria 3056
 T: 03 9380 6933 F: 03 9380 4066
www.contextpl.com.au



KEY

Individually significant place



Title boundary



0 25 50 m

Railway Water Reserve Mallee Highway, Cowangie

Client Mildura Rural City Council
Project Mildura Heritage Study
Stage 2
(Inc. former Shire of Walpeup)
Date 03-05-2012 JB

people place heritage
CONTEXT

22 Merri Street Brunswick, Victoria 3056
T: 03 9380 6933 F: 03 9380 4066
www.contextpl.com.au



KEY

Individually significant place



Title boundary

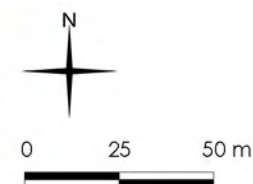

Group of 3 Wells Pallarang Road, Cowangie

Client	Mildura Rural City Council
Project	Mildura Heritage Study Stage 2 (Inc. former Shire of Walpeup)
Date	03-05-2012 JB

people place heritage
CONTEXT

22 Merri Street Brunswick, Victoria 3056
T: 03 9380 6933 F: 03 9380 4066
www.contextpl.com.au



KEY

Individually significant place



Title boundary

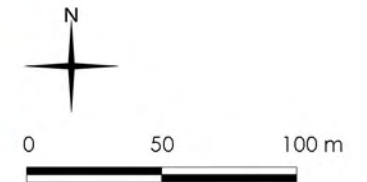

Danyo Site 1 Mallee Hwy, Murrayville

Client	Mildura Rural City Council
Project	Mildura Heritage Study Stage 2 (Inc. former Shire of Walpeup)
Date	31-07-2012 JB

people place heritage
CONTEXT

22 Merri Street Brunswick, Victoria 3056
T: 03 9380 6933 F: 03 9380 4066
www.contextpl.com.au



KEY

Individually significant place



Title boundary

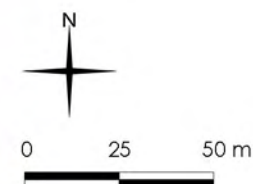

St Peter's Lutheran Church 9 Murrayville-Nhill Road, Murrayville

Client Mildura Rural City Council
Project Mildura Heritage Study
Stage 2
(Inc. former Shire of Walpeup)
Date 03-05-2012 JB

people place heritage
CONTEXT

22 Merri Street Brunswick, Victoria 3056
T: 03 9380 6933 F: 03 9380 4066
www.contextpl.com.au



KEY

Individually significant place



Precinct boundary



Contributory to precinct



Title boundary



Township of Ouyen Individually significant places

Client Mildura Rural City Council
Project Mildura Heritage Study
Stage 2
(Inc. former Shire of Walpeup)
Date 31-07-2012 JB

people place heritage
CONTEXT

22 Merri Street Brunswick, Victoria 3056
T: 03 9380 6933 F: 03 9380 4066
www.contextpl.com.au



KEY

Individually significant place



Precinct boundary



Contributory to precinct



Title boundary



0 50 100 m



Railway turntables repair site South of Nihill Street, Ouyen

Client Mildura Rural City Council
Project Mildura Heritage Study
Stage 2
(Inc. former Shire of Walpeup)
Date 04-05-2012 JB

people place heritage
CONTEXT

22 Merri Street Brunswick, Victoria 3056
T: 03 9380 6933 F: 03 9380 4066
www.contextpl.com.au

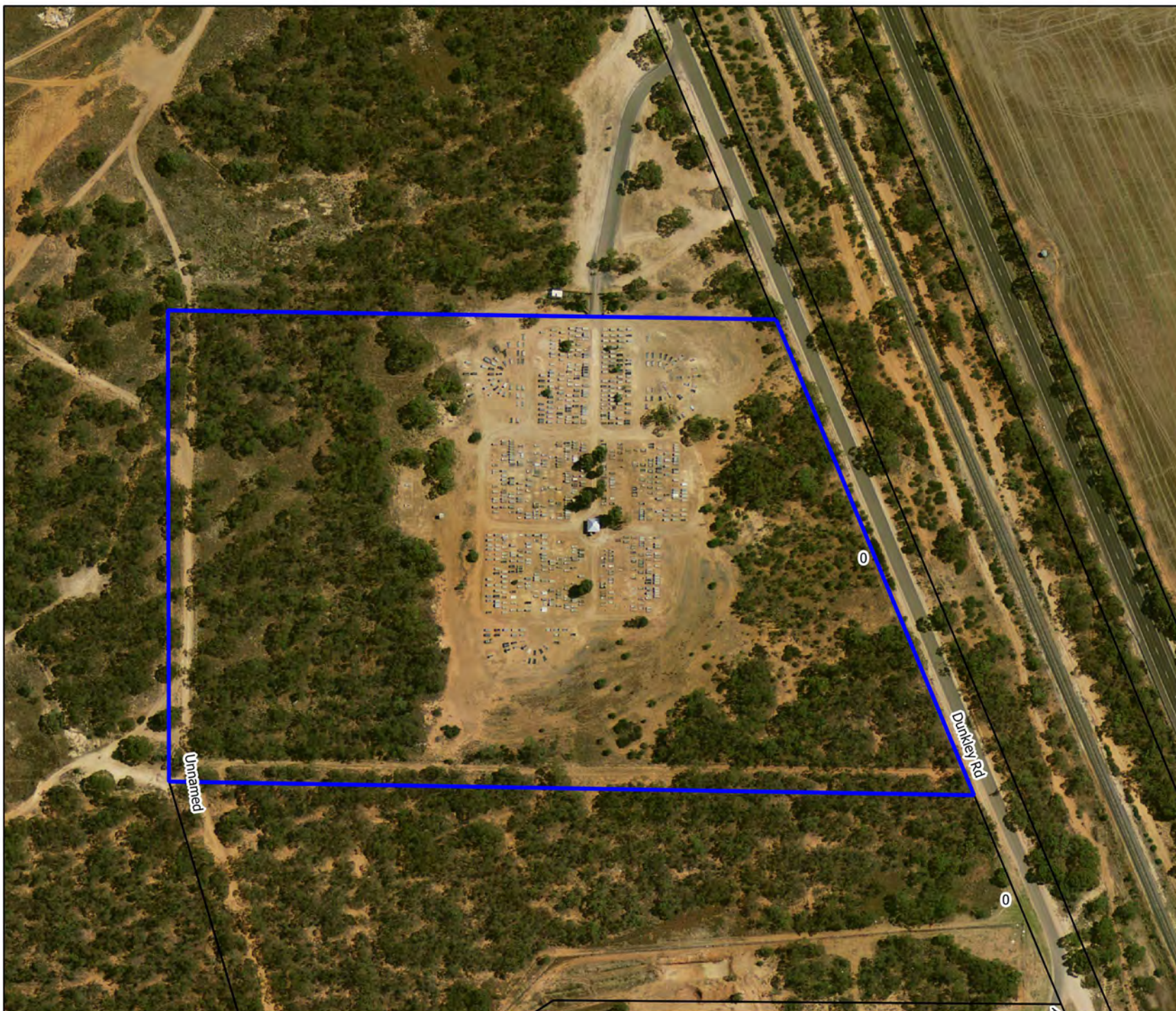

KEY

Individually significant place



Title boundary

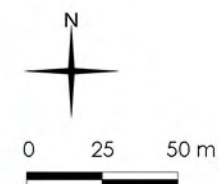

Ouyen Cemetery Dunkley Road, Ouyen

Client Mildura Rural City Council
Project Mildura Heritage Study
Stage 2
(Inc. former Shire of Walpeup)
Date 04-05-2012 JB

people place heritage
CONTEXT

22 Merri Street Brunswick, Victoria 3056
T: 03 9380 6933 F: 03 9380 4066
www.contextpl.com.au



KEY

Individually significant place



Title boundary

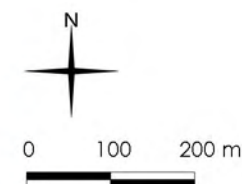

Scott's Block South of Scott Road, Ouyen

Client	Mildura Rural City Council
Project	Mildura Heritage Study Stage 2 (Inc. former Shire of Walpeup)
Date	31-07-2012 JB

people place heritage
CONTEXT

22 Merri Street Brunswick, Victoria 3056
T: 03 9380 6933 F: 03 9380 4066
www.contextpl.com.au



KEY

Individually significant place



Title boundary

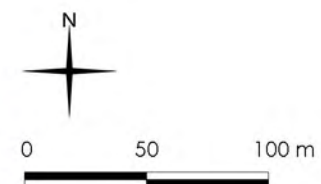

Panitya Oval Mallee Hwy, Panitya

Client Mildura Rural City Council
Project Mildura Heritage Study
Stage 2
(Inc. former Shire of Walpeup)
Date 31-07-2012 JB

people place heritage
CONTEXT

22 Merri Street Brunswick, Victoria 3056
T: 03 9380 6933 F: 03 9380 4066
www.contextpl.com.au



KEY

Individually significant place



Title boundary

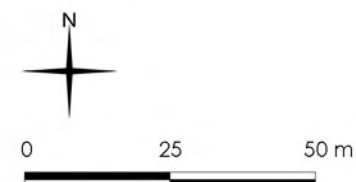

Carina Lodge Ngallo South Road, Panitya

Client Mildura Rural City Council
Project Mildura Heritage Study
Stage 2
(Inc. former Shire of Walpeup)
Date 04-05-2012 JB

people place heritage
CONTEXT

22 Merri Street Brunswick, Victoria 3056
T: 03 9380 6933 F: 03 9380 4066
www.contextpl.com.au



KEY

Individually significant place



Title boundary

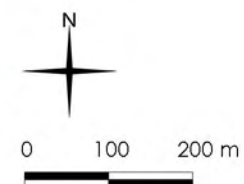

Cooke's Cottage
Cooke Road, Torrita

Client	Mildura Rural City Council
Project	Mildura Heritage Study Stage 2 (Inc. former Shire of Walpeup)
Date	31-07-2012 JB

people place heritage
CONTEXT

22 Merri Street Brunswick, Victoria 3056
T: 03 9380 6933 F: 03 9380 4066
www.contextpl.com.au



KEY

Individually significant place



Title boundary

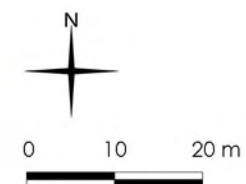

Torrita Public Hall Mallee Highway, Torrita

Client	Mildura Rural City Council
Project	Mildura Heritage Study Stage 2 (Inc. former Shire of Walpeup)
Date	04-05-2012 JB

people place heritage
CONTEXT

22 Merri Street Brunswick, Victoria 3056
T: 03 9380 6933 F: 03 9380 4066
www.contextpl.com.au



KEY

Individually significant place



Title boundary



0 500 1000 m

**Tutye bore and site of
former gypsum
plasterworks (east) &
Tutye Former Settlement
(west), Tutye**

Client Mildura Rural City Council
Project Mildura Heritage Study
Stage 2
(Inc. former Shire of Walpeup)
Date 04-05-2012 JB

people place heritage
CONTEXT

22 Merri Street Brunswick, Victoria 3056
T: 03 9380 6933 F: 03 9380 4066
www.contextpl.com.au



KEY

Individually significant place



Title boundary



0 50 100 m

Township of Underbool Individually significant places

Client Mildura Rural City Council
Project Mildura Heritage Study
Stage 2
(Inc. former Shire of Walpeup)
Date 31-07-2012 JB

CONTEXT
people place heritage

22 Merri Street Brunswick, Victoria 3056
T: 03 9380 6933 F: 03 9380 4066
www.contextpl.com.au

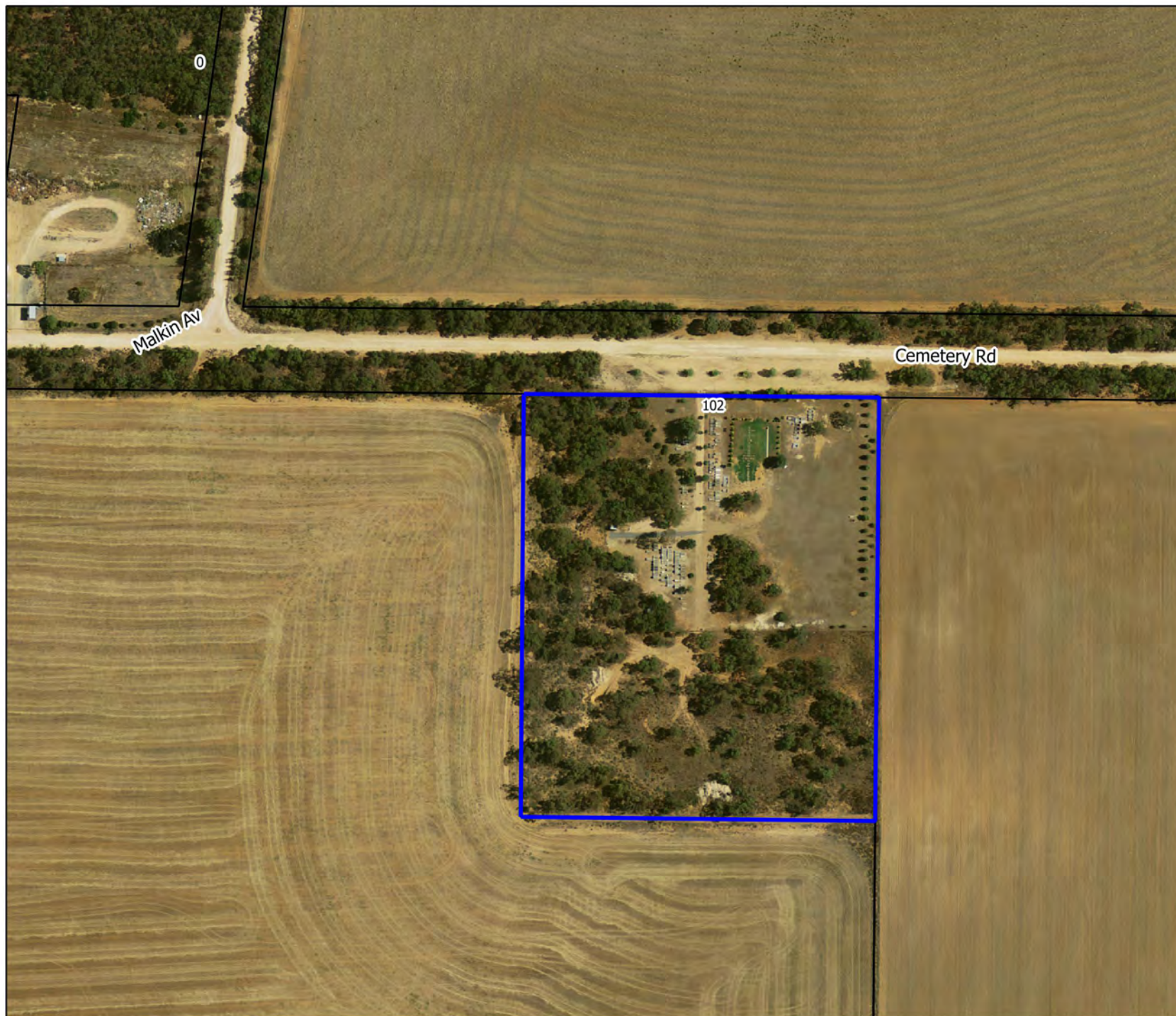

KEY

Individually significant place



Title boundary

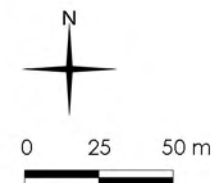

Cemetery and cemetery gates 102 Cemetery Road, Underbool

Client Mildura Rural City Council
Project Mildura Heritage Study
Stage 2
(Inc. former Shire of Walpeup)
Date 04-05-2012 JB

people place heritage
CONTEXT

22 Merri Street Brunswick, Victoria 3056
T: 03 9380 6933 F: 03 9380 4066
www.contextpl.com.au



KEY

Individually significant place



Title boundary

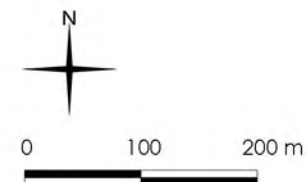

Ruins at salt workings, Lake Kenyon Murray-Sunset National Park: Pink Lakes, Underbool

Client Mildura Rural City Council
Project Mildura Heritage Study
Stage 2
(Inc. former Shire of Walpeup)
Date 04-05-2012 JB

people place heritage
CONTEXT

22 Merri Street Brunswick, Victoria 3056
T: 03 9380 6933 F: 03 9380 4066
www.contextpl.com.au



KEY

Individually significant place



Title boundary

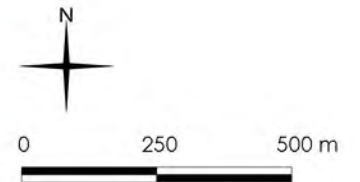

Murray-Sunset National Park: Pink Lakes, Underbool Individually significant places

Client	Mildura Rural City Council
Project	Mildura Heritage Study Stage 2 (Inc. former Shire of Walpeup)
Date	04-05-2012 JB

people place heritage
CONTEXT
 22 Merri Street Brunswick, Victoria 3056
 T: 03 9380 6933 F: 03 9380 4066
www.contextpl.com.au



KEY

Individually significant place



Title boundary

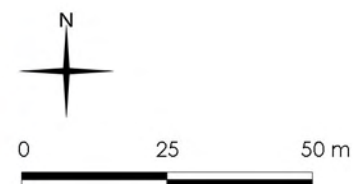

McVicar's weatherboard cottage
4263 Mallee Highway,
Underbool

Client Mildura Rural City Council
 Project Mildura Heritage Study
 Stage 2
 (Inc. former Shire of Walpeup)
 Date 04-05-2012 JB

people place heritage
CONTEXT

22 Merri Street Brunswick, Victoria 3056
 T: 03 9380 6933 F: 03 9380 4066
www.contextpl.com.au



KEY

Individually significant place



Precinct boundary



Contributory to precinct



Title boundary

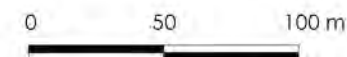

Township of Walpeup Individually significant places

Client Mildura Rural City Council
Project Mildura Heritage Study
Stage 2
(Inc. former Shire of Walpeup)
Date 31-07-2012 JB

CONTEXT
people place heritage

22 Merri Street Brunswick, Victoria 3056
T: 03 9380 6933 F: 03 9380 4066
www.contextpl.com.au



KEY

Individually significant place



Title boundary



0 50 100 m

Reliff Pumping Station Hopetoun-Walpeup Road, Walpeup

Client	Mildura Rural City Council
Project	Mildura Heritage Study Stage 2 (Inc. former Shire of Walpeup)
Date	31-07-2012 JB

people place heritage
CONTEXT

22 Merri Street Brunswick, Victoria 3056
T: 03 9380 6933 F: 03 9380 4066
www.contextpl.com.au



KEY

Individually significant place



Title boundary

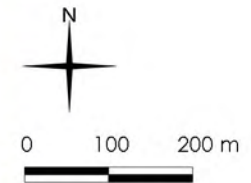

**Walpeup Mallee Agricultural
Research Centre**
Meridian Road, Walpeup

Client	Mildura Rural City Council
Project	Mildura Heritage Study Stage 2 (Inc. former Shire of Walpeup)
Date	31-07-2012 JB

people place heritage
CONTEXT
22 Merri Street Brunswick, Victoria 3056
T: 03 9380 6933 F: 03 9380 4066
www.contextpl.com.au

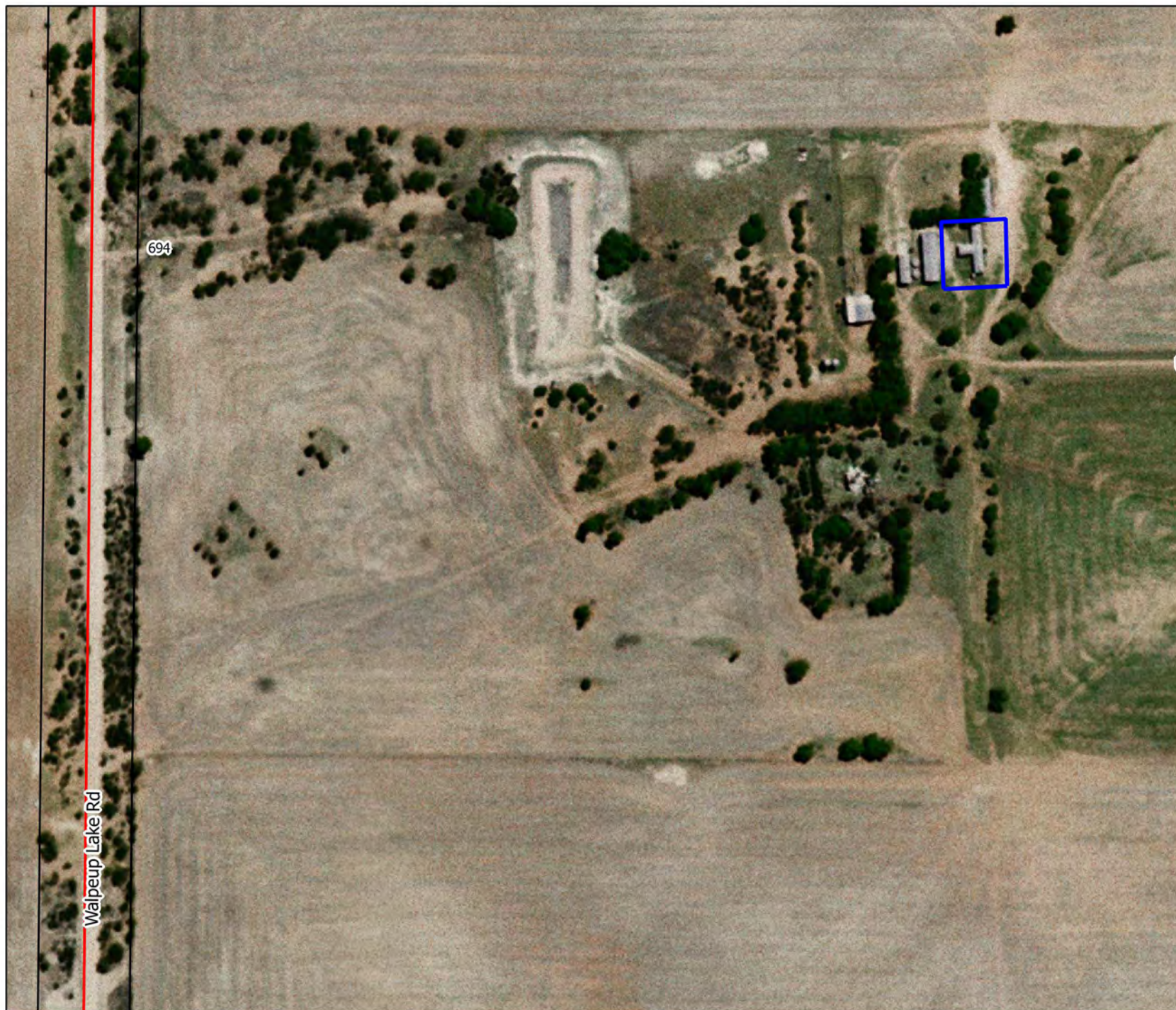

KEY

Individually significant place



Title boundary

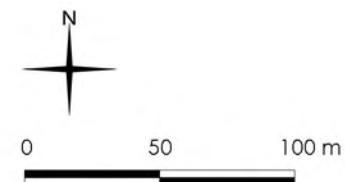

Grigg's Property
694 Walpeup Lake Road,
Walpeup

Client	Mildura Rural City Council
Project	Mildura Heritage Study Stage 2 (Inc. former Shire of Walpeup)
Date	04-05-2012 JB

people place heritage
CONTEXT

22 Merri Street Brunswick, Victoria 3056
 T: 03 9380 6933 F: 03 9380 4066
www.contextpl.com.au

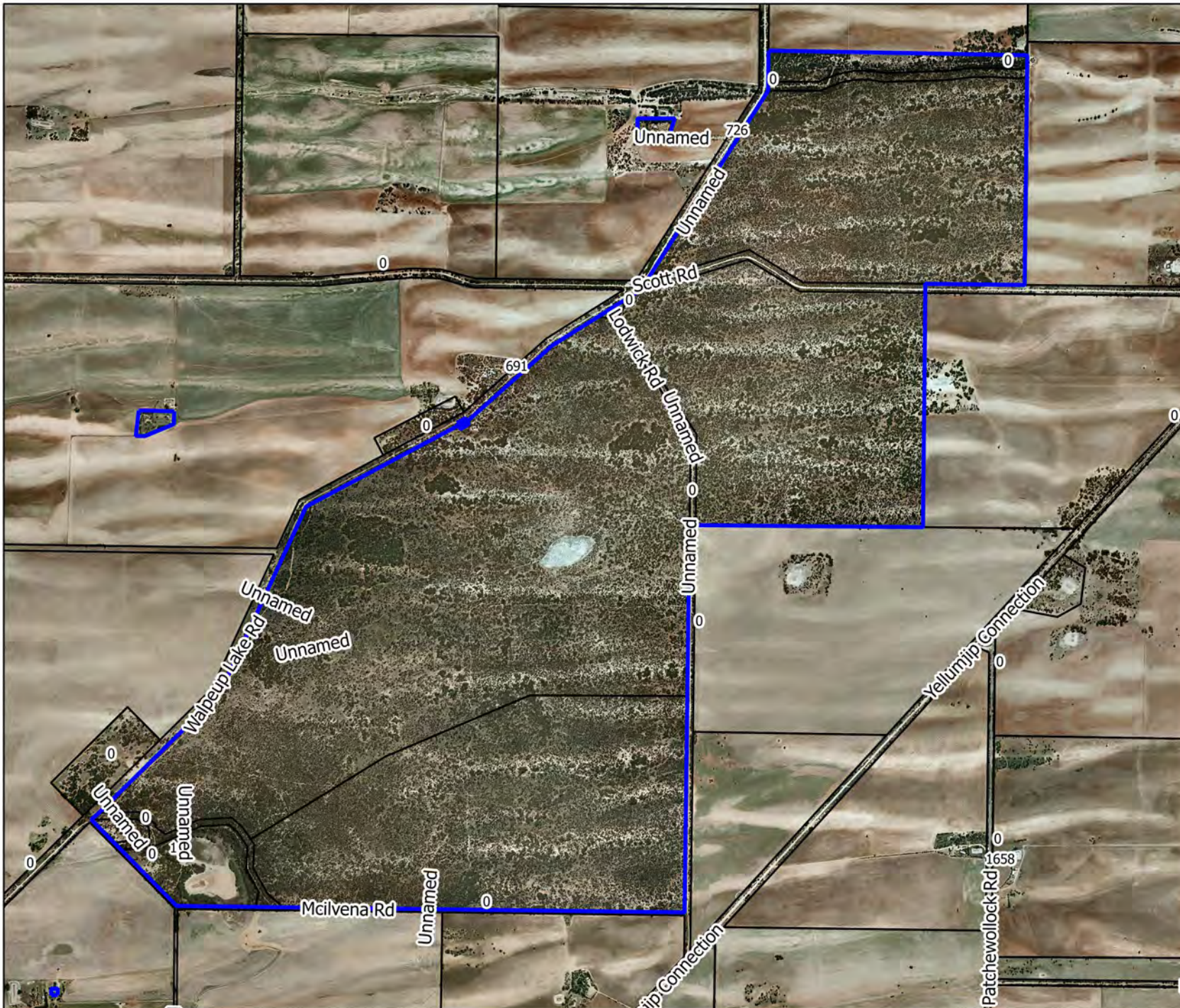

KEY

Individually significant place



Title boundary

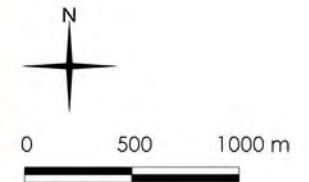

Timberoo Flora and Fauna Reserve & Lake Walpeup Reserve, Walpeup

Client Mildura Rural City Council
 Project Mildura Heritage Study Stage 2
 (Inc. former Shire of Walpeup)
 Date 04-05-2012 JB

people place heritage
CONTEXT

22 Merri Street Brunswick, Victoria 3056
 T: 03 9380 6933 F: 03 9380 4066
www.contextpl.com.au