

MILDURA RURAL CITY COUNCIL

SIGNIFICANT TREE

BOTANICAL NAME-	Agonis flexuosa	COMMON NAME-	Willow Myrtle
TOWN -	Mildura	MAP REF-	6-G1
ACCESS-	Unrestricted	LOCATION-	Henderson Park
TREE SITE -	Public Park	NT REGISTER-	No
NOTABLE TREE-	YES	TREE NUMBER-	1
HEALTH-	Good condition. <i>No change from 1998</i>		
THREATS-	Change of management practice.		
SIGNIFICANCE-	Landscape contribution, outstanding size and height.		
REMEDIAL ACTION-	Ensure present maintenance practice continues, monitor tree annually.		
COMMENTS-	This specimen is large and distinct.		
SPECIMEN PHOTOGRAPH-	1999 ref sheet 107 (roll 1 neg 19)		1998 ref 3-4

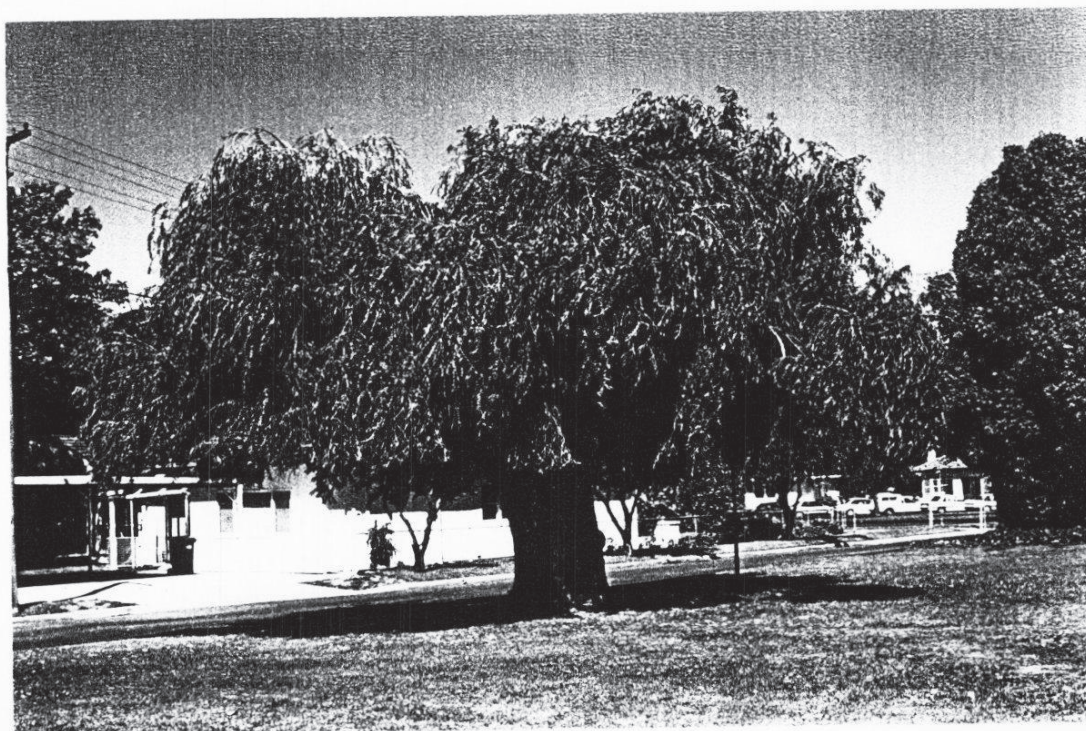

MILDURA RURAL CITY COUNCIL

SIGNIFICANT TREE

BOTANICAL NAME-	Ceratonia siliqua	COMMON NAME-	Carob/Johns Bread				
TOWN -	Mildura	MAP REF-	2b-G8	ACCESS-	Unrestricted	LOCATION-	Town Tree, Railway Park
TREE SITE -	Public Park	NT REGISTER-	No	NOTABLE TREE-	YES	TREE NUMBER-	1
HEALTH-	Good condition. Potential for branches to break. <i>Breaks since 1998</i>						
THREATS-	Change of management practice. Canopy becoming too large and top heavy.						
SIGNIFICANCE-	Landscape contribution, outstanding size and height.						
REMEDIAL ACTION-	Ensure present maintenance practice continues, monitor tree annually.						
COMMENTS-	This specimen is large and distinct.						
SPECIMEN PHOTOGRAPH-	1999 ref 108 (roll 6 neg 7)			1998 ref 3-8			



MILDURA RURAL CITY COUNCIL

SIGNIFICANT TREE

BOTANICAL NAME-	Ceratonia siliqua	COMMON NAME-	Carob/Johns Bread				
TOWN -	Mildura	MAP REF-	2b-G8	ACCESS-	Unrestricted	LOCATION-	Town Tree, Railway Park
TREE SITE -	Public Park	NT REGISTER-	No	NOTABLE TREE-	YES	TREE NUMBER-	1
HEALTH-	Good condition. Potential for branches to break. <i>No change from 1998</i>						
THREATS-	Change of management practice. Canopy becoming too large and top heavy.						
SIGNIFICANCE-	Landscape contribution, outstanding size and height.						
REMEDIAL ACTION-	Ensure present maintenance practice continues, monitor tree annually. Review canopy and bolt if required.						
COMMENTS-	This specimen is large and distinct.						
SPECIMEN PHOTOGRAPH-	1999 ref sheet 109 (roll 6 neg 5)					1998 ref 3-9	



MILDURA RURAL CITY COUNCIL

SIGNIFICANT TREE

BOTANICAL NAME-Ceratonia siliqua

COMMON NAME-Carob/Johns Bread

TOWN -Mildura MAP REF-2b-G8 ACCESS-Unrestricted LOCATION-Town Tree, Railway Park

TREE SITE -Public Park NT REGISTER-No NOTABLE TREE-YES TREE NUMBER-1

HEALTH- Good condition. Potential for branches to break. *No change from 1998*

THREATS- Change of management practice. Canopy becoming too large and top heavy.

SIGNIFICANCE- Landscape contribution, outstanding size and height.

REMEDIAL ACTION- Ensure present maintenance practice continues, monitor tree annually.
Review canopy and bolt or install stay if required.

COMMENTS- This specimen is large and distinct.

SPECIMEN PHOTOGRAPH-1999 ref sheet 110 (roll 6 neg 7)

1998 ref not recorded



MILDURA RURAL CITY COUNCIL

SIGNIFICANT TREE

BOTANICAL NAME-	Ceratonia siliqua	COMMON NAME-	Carob/Johns Bread				
TOWN -	Mildura	MAP REF-	2b-G8	ACCESS-	Unrestricted	LOCATION-	Town Tree, Railway Park
TREE SITE -	Public Park	NT REGISTER-	No	NOTABLE TREE-	YES	TREE NUMBER-	1
HEALTH-	Good condition. Potential for branches to break.			<i>No change from 1998</i>			
THREATS-	Change of management practice. Canopy becoming too large and top heavy.						
SIGNIFICANCE-	Landscape contribution, outstanding size and height.						
REMEDIAL ACTION-	Ensure present maintenance practice continues, monitor tree annually.						
COMMENTS-	This specimen is large and distinct.						
SPECIMEN PHOTOGRAPH-	1999 ref 111 (roll 6 neg 8)			1998 ref 3-10			



MILDURA RURAL CITY COUNCIL

SIGNIFICANT TREE

BOTANICAL NAME-Phoenix canariensis COMMON NAME-Canary Island Date Palm
TOWN -Mildura MAP REF-2b-G8 ACCESS-Unrestricted LOCATION- Deakin/7th St
TREE SITE -Centre median NT REGISTER-No NOTABLE TREE-Yes TREE NUMBER-9
HEALTH- Good health and form. *No change from 1998*
THREATS- No obvious, lawn is watered, however changed maintenance practice could be detrimental. Some overcrowding by Platanus.
SIGNIFICANCE- Located in town centre precinct, landscape contribution, aesthetic significance.
REMEDIAL ACTION- Ensure present maintenance practice continues, remove Platanus, monitor trees annually.
COMMENTS- Main street, and signature trees of Mildura.
SPECIMEN PHOTOGRAPH-1999 ref sheet 112 (roll 6 neg 4) 1998 ref 3-14



MILDURA RURAL CITY COUNCIL

SIGNIFICANT TREE

BOTANICAL NAME- *Washingtonia robusta* COMMON NAME- Washington Palm/Skyduster
TOWN -Mildura MAP REF-2b-G8 ACCESS-Unrestricted LOCATION- Deakin Ave
TREE SITE -Centre median NT REGISTER-No NOTABLE TREES-Yes TREE NUMBER-4
HEALTH- Good condition.
THREATS- Change of management practice.
SIGNIFICANCE- Landscape contribution, aesthetic value.
REMEDIAL ACTION- Ensure present maintenance practice continues, monitor trees annually.
COMMENTS- Signature trees for Mildura, provides an identifiable character and image.

SPECIMEN PHOTOGRAPH-1999 ref sheet 113 (roll 6 neg 25)

1998 ref 3-16



MILDURA RURAL CITY COUNCIL

SIGNIFICANT TREE

BOTANICAL NAME-Eucalyptus cladocalyx
COMMON NAME-Sugar Gum
TOWN -Mildura MAP REF-2b-G9 ACCESS-Unrestricted LOCATION-Town Tree, Deakin Ave
TREE SITE -Centre median NT REGISTER-No NOTABLE TREE-Yes TREE NUMBER-4
HEALTH- Range between good, and medium condition. Severe pruning has disfigured the canopies, and allowed insect entry.
THREATS- Change of practice in terms of general tree management, disease and insect attack, potential for limb drop.
SIGNIFICANCE- Landscape contribution, original planting, link to rotunda and its history.
REMEDIAL ACTION- Prepare maintenance program, monitor annually. Prepare technical aboricultural program for pruning and general tree management.
COMMENTS- The region has a number of Sugar Gums, and a consistent row in a road centre is significant, however general pruning of Deakin Ave trees has destroyed their value. Retaining a significant group in the event of a decision to remove all others should be considered.

SPECIMEN PHOTOGRAPH-1999 ref sheet 114 (roll 2 neg 15)

1998 ref 3-20



MILDURA RURAL CITY COUNCIL

SIGNIFICANT TREE

BOTANICAL NAME-Phoenix canariensis COMMON NAME- Canary Island Date Palm
TOWN -Mildura MAP REF-2b-G8 ACCESS-Unrestricted LOCATION-Town Tree, Deakin Ave
TREE SITE -Centre median NT REGISTER-No NOTABLE TREES-Yes TREE NUMBER-11
HEALTH- Good condition. *No change from 1998*
THREATS- Change of management practice, Phoenix-overcrowding by nearby trees.
SIGNIFICANCE- Landscape contribution, aesthetic value
REMEDIAL ACTION- Ensure present maintenance practice continues, monitor trees annually.
Remove competing vegetation.
COMMENTS- Signature trees for Mildura, provides an identifiable character and image.
SPECIMEN PHOTOGRAPH-1999 ref sheet 115 (roll 2 neg 14) 1998 ref 3-28



MILDURA RURAL CITY COUNCIL

SIGNIFICANT TREE

BOTANICAL NAME-Washingtonia filifera

COMMON NAME- Petticoat or Desert Fan Palm

TOWN -Mildura MAP REF-2-G9 ACCESS-Unrestricted LOCATION- Church of Christ-Deakin Ave

TREE SITE -Church Garden NT REGISTER-No NOTABLE TREE-Yes TREE NUMBER-1

HEALTH- Good health and form. *No change from 1998*

THREATS- No obvious, lawn not watered, however changed maintenance practice could be detrimental.

SIGNIFICANCE- Located in historic property, landscape contribution, aesthetic significance.

REMEDIAL ACTION- Ensure present maintenance practice continues, will respond to fertiliser, monitor trees annually. Advise property owners of tree significance. Provide owners with information and methods of maintenance, and request their assistance.

COMMENTS- A signature tree for Mildura, provides an identifiable character and image.

SPECIMEN PHOTOGRAPH-1999 ref sheet 116 (roll 6 neg 23)

1998 ref 3-30

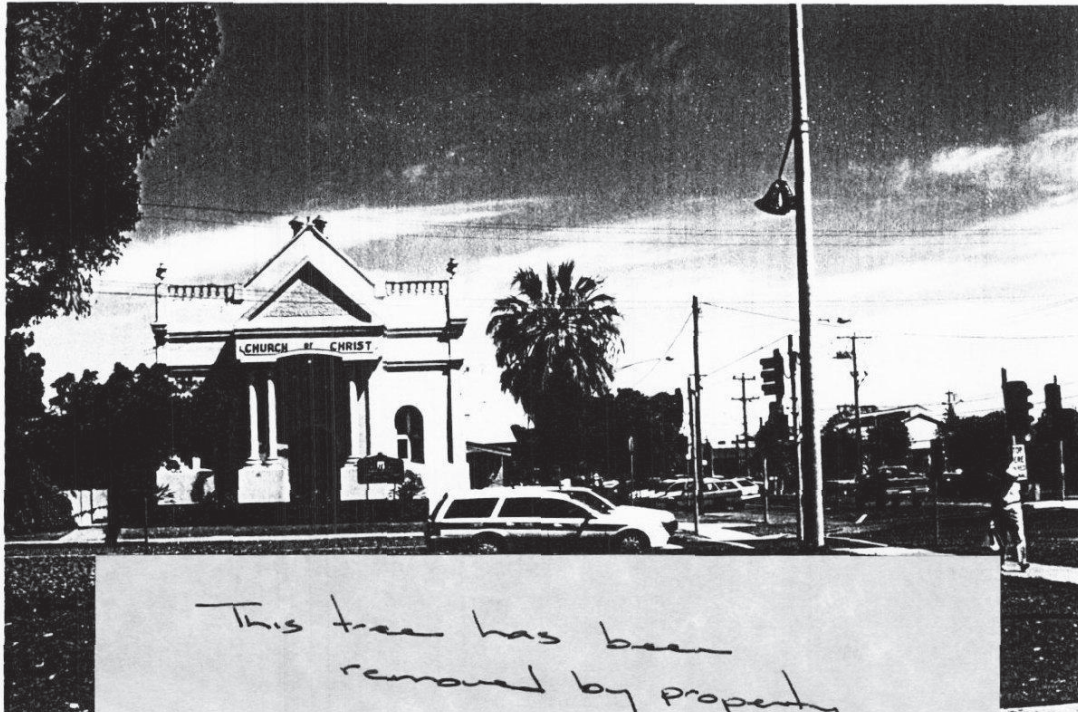

*This tree has been
removed by property
owners.*

3/1/03.

[Signature]

MILDURA RURAL CITY COUNCIL

SIGNIFICANT TREE

BOTANICAL NAME-Pinus canariensis

COMMON NAME-Canary Island Pine

TOWN -Mildura MAP REF-2b-G9 ACCESS-Unrestricted LOCATION- St Andrews-Deakin /11th

TREE SITE -Church Garden NT REGISTER-No NOTABLE TREE-Yes TREE NUMBER-2

HEALTH- Good condition. *No change from 1998*

THREATS- Change of management practice,

SIGNIFICANCE- Landscape contribution, outstanding size and height.

REMEDIAL ACTION- Prepare maintenance program, monitor annually.

COMMENTS- Ensure present maintenance practice continues, monitor trees annually.
Advise property owners of tree significance. Provide owners with information and methods of maintenance, and request their assistance.

SPECIMEN PHOTOGRAPH-1999 ref sheet 117 (roll 5 neg 0)

1998 ref 3-32



MILDURA RURAL CITY COUNCIL

SIGNIFICANT TREE

BOTANICAL NAME-Jacaranda mimosifolia

COMMON NAME-Jacaranda

TOWN -Mildura MAP REF-2b-G10 ACCESS-Unrestricted LOCATION- Deakin-Eleventh/Twelfth

TREE SITE -Centre median NT REGISTER-No NOTABLE TREES-Yes TREE NUMBER-20

HEALTH- Generally good health, some weak specimens. *No change from 1998*

THREATS- No obvious, lawn is watered, however changed maintenance practice could be detrimental. Shallow rooted, avoid cultivation. Changes to road dimensions

SIGNIFICANCE- Landscape contribution, size, spread, aesthetic significance, avenue of trees.

REMEDIAL ACTION- Ensure present maintenance practice continues, monitor trees annually.

COMMENTS- Signature tree for Mildura, provides an identifiable character and image. Growing in lawn.

SPECIMEN PHOTOGRAPH-1999 ref sheet 118 (roll 4 neg 24)

1998 ref 3-34 & 4-1



MILDURA RURAL CITY COUNCIL

SIGNIFICANT TREE

BOTANICAL NAME-Eucalyptus citriodora COMMON NAME-Lemon Scented Gum
TOWN -Mildura MAP REF-6-G31 ACCESS-Unrestricted LOCATION-Urban Tree, Thirteenth St
TREE SITE -Centre Rd NT REGISTER-No NOTABLE TREE-Yes TREE NUMBER-20
HEALTH- Range between good, medium and poor condition. *No change*
THREATS- Dry conditions, change of management practice, incorrect replacements.
SIGNIFICANCE- Landscape contribution.
REMEDIAL ACTION- Prepare maintenance program, monitor annually. Remove incorrect replacements and replant.
COMMENTS- The region has a limited number of Lemon scented gums, and a consistent row in a road centre is significant.
SPECIMEN PHOTOGRAPH-1999 ref sheet 119 (roll 1 neg 23) 1998 ref 4-5



MILDURA RURAL CITY COUNCIL

SIGNIFICANT TREE

BOTANICAL NAME-*Quercus robur*

COMMON NAME-English Oak

TOWN -Mildura MAP REF-6-G11

ACCESS-Unrestricted

LOCATION- Henderson Park

TREE SITE -Public Park

NT REGISTER-No

NOTABLE TREE- YES

TREE NUMBER-1

HEALTH-

Good condition. *No change from 1998*

THREATS-

Change of management practice.

SIGNIFICANCE-

Landscape contribution, outstanding size and height.

REMEDIAL ACTION-

Ensure present maintenance practice continues, monitor tree annually.

COMMENTS-

The region has few *Quercus*. This specimen is distinct.

SPECIMEN PHOTOGRAPH-1999 ref sheet 120 (roll 1 neg 17)

1998 ref 4-6



MILDURA RURAL CITY COUNCIL

SIGNIFICANT TREE

BOTANICAL NAME-Eucalyptus cladocalyx

COMMON NAME-Sugar Gum

TOWN -Mildura MAP REF-6-H11 ACCESS-Unrestricted LOCATION- Thirteenth/Sarnia

TREE SITE -Private property NT REGISTER-No NOTABLE TREE-Yes TREE NUMBER-1

HEALTH- Good condition. *No change from 1998*

THREATS- Change of practice in terms of general tree management, disease and insect attack, potential for limb drop.

SIGNIFICANCE- Landscape contribution, early planting, un-pruned, size.

REMEDIAL ACTION- Ensure present maintenance practice continues, monitor trees annually. Advise property owners of tree significance. Provide owners with information and methods of maintenance, and request their assistance.

COMMENTS- The region has a number of Sugar Gums, but this tree is large and untouched.

SPECIMEN PHOTOGRAPH-1999 ref sheet 121 (roll 1 neg 24)

1998 ref 4-13



MILDURA RURAL CITY COUNCIL

SIGNIFICANT TREE

BOTANICAL NAME-Pinus pinea

COMMON NAME-Stone Pine

TOWN -Mildura

MAP REF-4-N3

ACCESS-Unrestricted

LOCATION-Cemetery

TREE SITE -Public cemetery

NT REGISTER-No

NOTABLE TREE-Yes

TREE NUMBER-1

HEALTH-

Good condition. *Pruning has damaged the amenity value*

THREATS-

Dry conditions, change of management practice,

SIGNIFICANCE-

Historic precinct, landscape contribution, outstanding size and height.

REMEDIAL ACTION-

Prepare maintenance program, monitor annually, monitor pruning.

COMMENTS-

The region has a number of Pinus pinea planted during or soon after settlement. This specimen is distinct.

SPECIMEN PHOTOGRAPH-1999 ref sheet 122 (roll 3 neg 11)

1998 ref 4-14



MILDURA RURAL CITY COUNCIL

SIGNIFICANT TREE

BOTANICAL NAME-Pinus canariensis COMMON NAME-Canary Island Pine
TOWN -Mildura MAP REF-4-N3 ACCESS-Unrestricted LOCATION- Mildura Cemetery
TREE SITE -Public Cemetery NT REGISTER-No NOTABLE TREE-Yes TREE NUMBER-1
HEALTH- Good condition. *No change from 1998*
THREATS- Dry conditions, change of management practice,
SIGNIFICANCE- Historic precinct, landscape contribution, size and height.
REMEDIAL ACTION- Prepare maintenance program, monitor annually.
COMMENTS- The region has a number of Pinus planted during or soon after settlement.
 This specimen is distinct, and located in historic site.
SPECIMEN PHOTOGRAPH-1999 ref sheet 123 (roll 3 neg 12) 1998 ref 4-15



SIGNIFICANT TREE

1998 ref 4-16



MILDURA RURAL CITY COUNCIL

SIGNIFICANT TREE

BOTANICAL NAME-Phoenix canariensis COMMON NAME-Canary Island Date Palm
TOWN -Mildura MAP REF-4-N3 ACCESS-Unrestricted LOCATION- Mildura Cemetery
TREE SITE -Public Cemetery NT REGISTER-No NOTABLE TREE-Yes TREE NUMBER-13
HEALTH- Medium condition. *Some stress noted since 1998*
THREATS- Dry conditions, change of management practice,
SIGNIFICANCE- Historic precinct, landscape contribution.
REMEDIAL ACTION- Prepare maintenance program, monitor annually.
COMMENTS- Located at historic site.
SPECIMEN PHOTOGRAPH-1999 ref sheet 125 (roll 3 neg 15) 1998 ref 4-22



MILDURA RURAL CITY COUNCIL

SIGNIFICANT TREE

BOTANICAL NAME-Brachychiton populneum

COMMON NAME- Kurrajong

TOWN -Mildura MAP REF-4-N3 ACCESS-Unrestricted LOCATION- Mildura Cemetery

TREE SITE -Public Cemetery NT REGISTER-No NOTABLE TREE-Yes TREE NUMBER-2

HEALTH- Medium condition.

THREATS- Dry conditions, change of management practice,

SIGNIFICANCE- Historic precinct, landscape contribution.

REMEDIAL ACTION- Prepare maintenance program, monitor annually.

COMMENTS- Located at historic site.

SPECIMEN PHOTOGRAPH-1999 ref sheet 126 (roll 3 neg 14)

1998 not recorded



MILDURA RURAL CITY COUNCIL

SIGNIFICANT TREE

BOTANICAL NAME-Schinus molle

COMMON NAME-Peppercorn

TOWN -Mildura MAP REF-4-N3 ACCESS-Unrestricted LOCATION- Mildura Cemetery

TREE SITE -Public Cemetery NT REGISTER-No NOTABLE TREE-Yes TREE NUMBER-1

HEALTH- Medium condition.

THREATS- Dry conditions, change of management practice,

SIGNIFICANCE- Historic precinct, landscape contribution.

REMEDIAL ACTION- Prepare maintenance program, monitor annually.

COMMENTS- Located at historic site.

SPECIMEN PHOTOGRAPH-1999 ref sheet 127 (roll 3 neg 16)

1998 not recorded



MILDURA RURAL CITY COUNCIL

SIGNIFICANT TREE

BOTANICAL NAME-Pinus pinea

COMMON NAME-Stone Pine

TOWN -Mildura

MAP REF-4-N3

ACCESS-Unrestricted

LOCATION- Karadoc/Cureton

TREE SITE -Church

NT REGISTER-No

NOTABLE TREE-Yes

TREE NUMBER-1

HEALTH-

Good condition. *No change from 1998*

THREATS-

Dry conditions, change of management practice, site redevelopment.

SIGNIFICANCE-

Landscape contribution, aesthetics, size and height.

REMEDIAL ACTION-

Prepare maintenance program, monitor annually.

COMMENTS-

The region has a number of Pinus pinea planted during or soon after settlement. This specimen is distinct, and located in historic site.

SPECIMEN PHOTOGRAPH-1999 ref sheet 129 (roll 3 neg 10)

1998 ref 4-23



MILDURA RURAL CITY COUNCIL

SIGNIFICANT TREE

BOTANICAL NAME-Pinus pinea

COMMON NAME-Stone Pine

TOWN -Mildura MAP REF-2a-E7 ACCESS-Unrestricted LOCATION- Sixth/Cureton

TREE SITE -Nature strip NT REGISTER-No NOTABLE TREE-Yes TREE NUMBER-1

HEALTH- Good condition. *No change from 1998*

THREATS- Dry conditions, change of management practice,

SIGNIFICANCE- Landscape contribution, aesthetics.

REMEDIAL ACTION- Prepare maintenance program, monitor annually.

COMMENTS- This specimen is distinct, and prominent.

SPECIMEN PHOTOGRAPH-1999 ref sheet 130 (roll

1998 ref 4-26



MILDURA RURAL CITY COUNCIL

SIGNIFICANT TREE

BOTANICAL NAME- *Araucaria bidwillii* Bunya Bunya Pine(1)
TOWN -Mildura MAP REF-2a-F8 ACCESS-Unrestricted LOCATION-Arts Centre/Rio Vista
TREE SITE -Public Park-lawn NT REGISTER-No NOTABLE TREE-Yes TREE NUMBER-1
HEALTH- Bunya Bunya in poor condition. Further decline since 1998
THREATS- Dry conditions, change of management practice,
SIGNIFICANCE- Landscape contribution, aesthetics.
REMEDIAL ACTION- Prepare maintenance program, monitor annually, increase water. Review.
COMMENTS- Specimens are distinct, prominent and in historic area.
SPECIMEN PHOTOGRAPH-1999 ref sheet 131 (roll 3 neg 0) 1998 ref 4-27



MILDURA RURAL CITY COUNCIL

SIGNIFICANT TREE

BOTANICAL NAME- *Araucaria heterophylla* COMMON NAME Norfolk Island Pine(1)
TOWN -Mildura MAP REF-2a-F8 ACCESS-Unrestricted LOCATION-Arts Centre/Rio Vista
TREE SITE -Public Park-lawn NT REGISTER-No NOTABLE TREE-Yes TREE NUMBER-1
HEALTH- Medium condition. No change from 1998
THREATS- Dry conditions, change of management practice,
SIGNIFICANCE- Landscape contribution, aesthetics.
REMEDIAL ACTION- Prepare maintenance program, monitor annually, increase water. Review.
COMMENTS- Specimens are distinct, prominent and in historic area.
SPECIMEN PHOTOGRAPH-1999 ref sheet 132 (roll 2 neg 24) 1998 ref 4-27



MILDURA RURAL CITY COUNCIL

SIGNIFICANT TREE

BOTANICAL NAME-Washingtonia filifera COMMON NAME-Petticoat or Desert Fan Palm
TOWN -Mildura MAP REF-13-G19 ACCESS-Unrestricted LOCATION-Rural trees, Deakin/16th
TREE SITE -Nature strip NT REGISTER-No NOTABLE TREES-Yes TREE NUMBER-30
HEALTH- 20 alive but weakening, 10 dead. petticoats removed.
THREATS- Nature strip is un-watered, dry, recent changed maintenance practice from farm production detrimental. Site redevelopment.
SIGNIFICANCE- Landscape contribution, aesthetic significance.
REMEDIAL ACTION- Monitor trees annually, will respond to fertiliser, consider method to water.
COMMENTS- A signature tree for Mildura, provides an identifiable character and image.
SPECIMEN PHOTOGRAPH-1999 ref sheet 133 (roll 5 neg 8) 1998 ref 4-33



MILDURA RURAL CITY COUNCIL

SIGNIFICANT TREE

BOTANICAL NAME-Eucalyptus citriodora

COMMON NAME-Lemon Scented Gum

TOWN -Merbein MAP REF-10-I9 ACCESS-Unrestricted LOCATION-Urban Tree, Kenny Park

TREE SITE -Public Park. NT REGISTER-No NOTABLE TREE-Yes TREE NUMBER-1

HEALTH- Good health. *No change from 1998*

THREATS- Changed maintenance practice could be detrimental. Soil compaction/cars.

SIGNIFICANCE- Landscape contribution, aesthetic significance. Large specimen for the area.

REMEDIAL ACTION- Ensure present maintenance practice continues, monitor trees annually.
Consider protection around base.

COMMENTS- One of few in Mildura, provides an identifiable character and image. Very large.

SPECIMEN PHOTOGRAPH-1999 ref sheet 134 (roll 5 neg 16)

1998 ref 4-34



MILDURA RURAL CITY COUNCIL

SIGNIFICANT TREE

BOTANICAL NAME-Ulmus hollandica

COMMON NAME-Dutch Elm

TOWN -Merbein

MAP REF-10-I9

ACCESS-Unrestricted

LOCATION-Urban Tree, Kenny Park

TREE SITE -Public Park.

NT REGISTER-No

NOTABLE TREE-Yes

TREE NUMBER-1

HEALTH-

Good health. *No change from 1998*

THREATS-

Changed maintenance practice could be detrimental. Soil compaction.

SIGNIFICANCE-

Landscape contribution, aesthetic significance. Rare specimen for the area.

REMEDIAL ACTION-

Ensure present maintenance practice continues, monitor trees annually.
Consider protection around base. Increase water.

COMMENTS-

One of few in Mildura region.

SPECIMEN PHOTOGRAPH-1999 ref sheet 135 (roll 5 neg 18)

1998 ref 5-1



MILDURA RURAL CITY COUNCIL

SIGNIFICANT TREE

BOTANICAL NAME- Ceratonia siliqua COMMON NAME-Carob/Johns Bread
TOWN -Merbein MAP REF-10-I9 ACCESS-Unrestricted LOCATION-Urban Tree, Kenny Park
TREE SITE -Public Park-lawn NT REGISTER-No NOTABLE TREES-Yes TREE NUMBER-1
HEALTH- Good health. *No change from 1998*
THREATS- Changed maintenance practice could be detrimental. Compaction. Heavy branches may break
SIGNIFICANCE- Landscape contribution, aesthetic significance. Large specimens for the area.
REMEDIAL ACTION- Ensure present maintenance practice continues, monitor trees annually. Consider protection around base. Increase water.
COMMENTS- Not many at this size in region.

SPECIMEN PHOTOGRAPH-1999 ref 136 (roll 5 neg 21)

1998 ref 5-1a



MILDURA RURAL CITY COUNCIL

SIGNIFICANT TREE

BOTANICAL NAME- *Ceratonia siliqua* COMMON NAME-Carob/Johns Bread
TOWN -Merbein MAP REF-10-I9 ACCESS-Unrestricted LOCATION-Urban Tree, Kenny Park
TREE SITE -Public Park-lawn NT REGISTER-No NOTABLE TREES-Yes TREE NUMBER-1
HEALTH- Good health. *No change from 1998*
THREATS- Changed maintenance practice could be detrimental. Compaction.
SIGNIFICANCE- Landscape contribution, aesthetic significance. Large specimens for the area.
REMEDIAL ACTION- Ensure present maintenance practice continues, monitor trees annually. Consider protection around base. Increase water.
COMMENTS- Not many at this size in region.

SPECIMEN PHOTOGRAPH-1999 ref sheet 137 (roll 5 neg 21)

1998 ref 5-1a

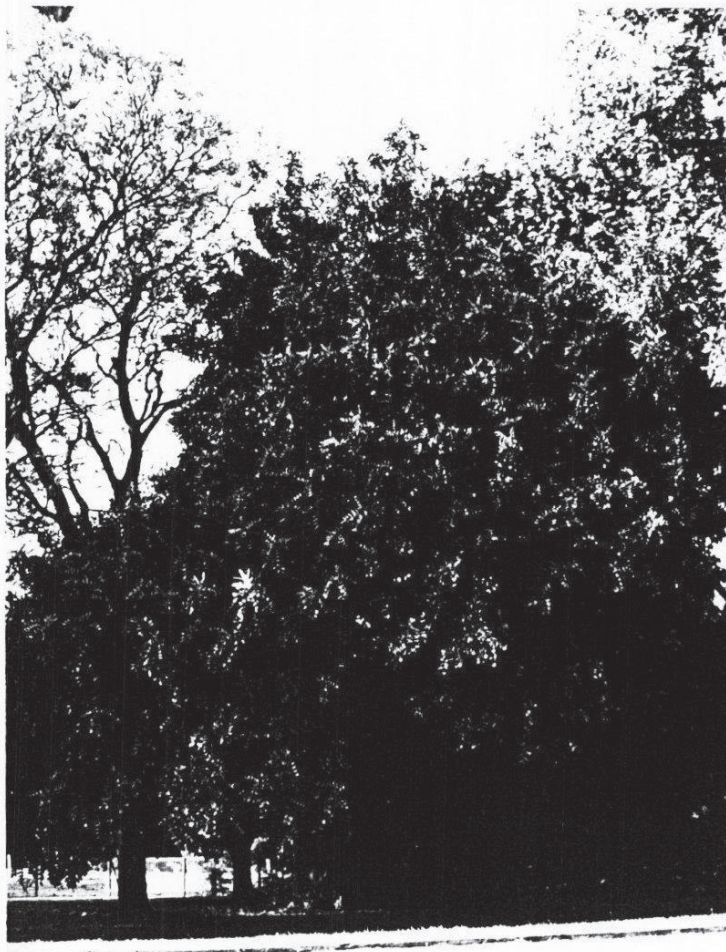

MILDURA RURAL CITY COUNCIL

SIGNIFICANT TREE

BOTANICAL NAME- *Ceratonia siliqua* COMMON NAME-Carob/Johns Bread
TOWN -Merbein MAP REF-10-I9 ACCESS-Unrestricted LOCATION-Urban Tree, Kenny Park
TREE SITE -Public Park-lawn NT REGISTER-No NOTABLE TREES-Yes TREE NUMBER-1
HEALTH- Good health. *No change from 1998*
THREATS- Changed maintenance practice could be detrimental. Compaction.
SIGNIFICANCE- Landscape contribution, aesthetic significance. Large specimens for the area.
REMEDIAL ACTION- Ensure present maintenance practice continues, monitor trees annually. Consider protection around base. Increase water.
COMMENTS- Not many at this size in region.

SPECIMEN PHOTOGRAPH-1999 ref sheet 138 (roll 5 neg 22)

1998 ref 5-1a



MILDURA RURAL CITY COUNCIL

SIGNIFICANT TREE

BOTANICAL NAME- Ceratonia siliqua COMMON NAME-Carob/Johns Bread
TOWN -Merbein MAP REF-10-I9 ACCESS-Unrestricted LOCATION-Urban Tree, Kenny Park
TREE SITE -Public Park-lawn NT REGISTER-No NOTABLE TREES-Yes TREE NUMBER-1
HEALTH- Good health. *No change from 1998*
THREATS- Changed maintenance practice could be detrimental. Compaction.
SIGNIFICANCE- Landscape contribution, aesthetic significance. Large specimens for the area.
REMEDIAL ACTION- Ensure present maintenance practice continues, monitor trees annually. Consider protection around base. Increase water.
COMMENTS- Not many at this size in region.

SPECIMEN PHOTOGRAPH-1999 ref sheet 139 (roll 5 neg 23)

1998 ref 5-1a



MILDURA RURAL CITY COUNCIL

SIGNIFICANT TREE

BOTANICAL NAME- *Ceratonia siliqua* COMMON NAME- Carob/Johns Bread
TOWN -Merbein MAP REF-10-19 ACCESS-Unrestricted LOCATION-Urban Tree, Kenny Park
TREE SITE -Public Park-lawn NT REGISTER-No NOTABLE TREES-Yes TREE NUMBER-1
HEALTH- Good health. *No change from 1998*
THREATS- Changed maintenance practice could be detrimental. Compaction. Weight of branches
SIGNIFICANCE- Landscape contribution, aesthetic significance. Large specimen for the area.
REMEDIAL ACTION- Ensure present maintenance practice continues, monitor trees annually.
Consider protection around base. Increase water. Reduce canopy, or prop
COMMENTS- Not many at this size in region.

SPECIMEN PHOTOGRAPH-1999 ref sheet 140 (roll 5 neg 24)

1998 ref 5-1a

